NAPANEE BEAVER.

WM. TEMPLETON, Editor and Proprietor.

Vol. XXVIII, No. 25 Circulation over 3000. NAPANEE, ONTARIO, FRIDAY, JUNE 18, 1897. $1.00 a Year, Strictly in Advance.

Building Material of All Kinds

FOR SALE AT REASONABLE PRICES.

HEADQUARTERS FOR

Lumber of all kinds, Shingles, Lath, Doors, Sash, Mouldings, Portlan Cement, Water Lime, Plaster Paris, Apple Barrels, Land Plaster, Porous Tile, Windsor Salt, Coal, Wood and Charcoal.

Use Pressed Brick for your house and chimneys. As cheap as any and the best. Get our prices before purchasing.

THE RATHBUN CO.

Yard and office, foot of Centre street. R. B. SHIPMAN, Agent.

For Sale or to Let

HOUSE TO RENT—ON BRIDGE street near Post Office. Apply to Mrs. C. B. PERRY. 13tf

HOUSES TO LET—TWO COMmodious dwellings on Centre st. Plenty of good water, hard and soft. For particulars apply to S. CASEY DENISON. 11

HOUSE TO RENT—FIRST-class Brick House, corner of Bridge and Adelphi streets. Good hard and soft water. Apply to M. P. MILLS. 19

GOOD WORK HORSES, HEAVY Draught Teams and Road Horses for sale. F. C. BOGART, Gosport.

FOR SALE—CHEAP—GOOD small frame house, lot 33 south side Thomas street, north of the West Ward School; one-fifth acre land. Also, park lot, in North Eastern Napanee of four acres of land and a good frame house and barn, in excellent condition; hard and soft water. Terms liberal. Apply to T. G. DAVIS. 11

HOUSE FOR SALE—THAT handsome and delightfully located brick residence on Piety Hill, now occupied by Mrs. D. Bogart. The house is modern in all respects, with barn and every convenience. For particulars write to R. J. PERRY, 361 Washington st., Boston, Mass. tf

HOUSE FOR SALE OR TO Rent. A fine Brick Dwelling on west side of Robert street, lately occupied by Mr. A. Lalonde. For further particulars enquire of U. M. WILSON, Barrister Agent. 15tf

TWO BIG STORES TO LET—

The Harshaw store on north side of Dundas street, formerly occupied by the Rathbun Co. as a flour and feed store, and now occupied by E. S. Lapum; immediate possession.

Also, corner store in the Leonard block, now occupied by John Paisley; possession December 1st next. Apply to

ALFRED KNIGHT, Agent for the Cartwright Estate. 23tf

FOR SALE OR TO RENT—ONE of the most desirable farm properties in the County, containing 200 acres, being the north half of lots 8 and 9, in the fourth concession of Richmond. Good brick dwelling, capacious barns and other outbuildings, stone stabling, a large silo, five acres of apple orchard, with pears and smaller fruits; good state of cultivation; no foul seeds. Price, payments and interest to suit the hard times. For particulars apply to the owner on the premises. HENRY WILSON. 23e

FOR SALE OR TO RENT—In the matter of the estate of P. S. Timmerman, deceased. That valuable property described in the [illegible] and known as the Village of Selby, on the corner of Main and Factory streets, about one and one-fifth acres of land for garden purposes. There is a fine two and a half storey stone dwelling, including fine opening for store; also frame building attached, suitable for tenant. A good cellar with good well under stone part; two fine cisterns in connection with other parts of the house; also a large drivehouse or storehouse with stable and woodhouse attached. 8

A DESIRABLE PROPERTY for sale. Three acres of choice land, South Napanee: market garden and orchard. Besides 100 bearing apple trees, plum trees and small fruits there is a fine brick house 36x34 feet, with galvanized iron roof, two stories high, brick woodhouse 16x15, and brick barn 24x34, on the property. Also, a fine windmill, in good working order. The property is within ten minutes walk of Postoffice, Napanee. Apply to JOHN BAIRD, on the premises or Napanee P.O. 4tf

Farms for Sale or to Let

FARM FOR SALE—THAT desirable farm known as the John Alcombrack farm being west half of lot No. 19, in the second concession of South Fredericksburgh, containing 100 acres. Apply to J. RUD PERRY or HARVEY WARNER, Napanee. 24tf

FOR SALE—ONE OF THE finest farms in Adolphustown, known as the L. L. Bogart farm, situated on Hay Bay, containing one hundred acres, ninety cleared, and in a good state of cultivation. Fine sap-bush, large orchard of bearing trees, two never-failing springs, storehouse and dock, blacksmith shop, large barn, two houses and other buildings. For further particulars apply to F. C. BOGART, Gosport, Ont. 22tf

FOR SALE—THE PHILIP Hartman farm, Ernesttown, 140 acres. East half [illegible] in 3rd concession, and north parts of 35 and 36 in 2nd concession. Offers will be received up to 12 o'clock noon, August 20th, 1897, by the undersigned Solicitors for Executors of members of the old firm of Belfour & Armstrong, Bath, for the above desirable farm property. A good portion of the land is at present under crop. Further particulars may be had on application to Messrs. DERCHE & MADDEN, Solicitors for Vendors, Or to F. W. ARMSTRONG, Esq., Bath. Dated May 25th, 1897. 21ep

S. E. HERSHEY, V.S., D.V.D.S. Late House Surgeon of the Maryland Veterinary Hospital, Baltimore, Md., has located at the Royal Hotel, Napanee. Treats all domestic animals by the latest and most scientific methods. All calls promptly attended night or day. Charges moderate. Telephone 1.8. 22fm

REAL ESTATE AND INSURANCE.

I have several good farms of 50, 100 and 200 acres at most moderate prices and easy terms of payments. Several dwellings in the Town of Napanee. Farm lands and city lots in Manitoba. Insurance in Stock and Mutual Companies. Money to loan at 5 per cent on good real estate property. Apply to M. C. BOGART, Grange Block, Napanee.

Blue Bird Tea

25 CENTS PER LB.

Delicious and Fragrant. Superior to most 35c. tea. Try a lb.

FRED WISKIN.

TAMWORTH

WOOLEN MILLS.

WOOL WANTED in exchange for Fine Tweed, Flannel, Blankets, Yarn, etc.

Special attention given to Roll Carding and Spinning. Also cash paid for Wool.

19fm C. A. JONES.

TENDERS FOR A NEW Church in the Village of Camden East.

The undersigned will receive tenders for each part of the work necessary in the erection of a new church in the Village of Camden East, up to 12th DAY OF JUNE, 1897.

viz.: Stone and brick work, carpentering, plastering, painting. All material found by the committee. Plans and specifications to be seen at my residence. The lowest or any tender not necessarily accepted.

CHAS. RILEY, Sec.-Treas. Building Committee.

Camden East, May 31st. 23

BOAR FOR SERVICE—THOROUGHBRED Improved Yorkshire Boar for service. Lot 19, in the third Concession of Camden. Fee $1.00. JOSEPH YOUMANS. 21dp

LOOK HERE FOR

Help Wanted, Articles Lost or Found, For Sale or to Let, Farms for Sale, etc.

WANTED

GIRL WANTED—GOOD GENERAL servant. Apply to Mrs. W. W. PECK, at the Manse, Bridge st., Napanee. 24

DINING-ROOM GIRL WANTED—Good wages. Apply at Brisco House. 24b

WANTED—MEN AND WOMEN who can work hard talking and writing six hours daily, for six days a week, and will be content with ten dollars weekly. Address. 17tf NEW IDEAS CO., Brantford, Ont.

HORSE WANTED—A GOOD work horse, 9 years old and weighing about 1,300 lbs., to exchange for a good driver weighing about 1,000 lbs. For particulars apply at THE BEAVER office. 23

AGENTS—I AM JUST STARTING the best thing for money making you have seen for many a day. Your name and address will bring the golden information. 17tf S. P. GLASGOW, Toronto, Ont.

WANTED—Agents for "Queen Victoria, Her Reign and Diamond Jubilee." Overflowing with latest and richest pictures. Contains the endorsed biography of Her Majesty, with authentic History of her remarkable reign, and full account of the Diamond Jubilee. Only $1.50. Big book. Tremendous demand. Bonanza for agents. Commission 50 per cent. Credit given. Freight paid. Outfit free. Duty paid. Write quick for outfit and territory. THE DOMINION COMPANY, Dept. 8, 356 Dearborn St., Chicago. 25d

AGENTS—NEW EDITIONS OF "Queen Victoria" now ready. Enlarged—thirty-two full page plates added. Best history of the Queen and Victorian Era published. The only Canadian book accepted by Her Majesty. Sales enormous; canvassers knocking the bottom out of all records. Easy to make thirty dollars weekly from now until Diamond Jubilee. Particulars free. THE BRADLEY-GARRETSON CO., Ltd., Toronto, Ont. 21

HER MAJESTY'S DIAMOND Jubilee carries "Queen Victoria, Her Life and Reign" into every home. Persons who never sold books take orders fast. Preface the most eloquent of Lord Dufferin's achievements. No book so highly praised. We need more canvassers. Easy to make $15.00 to $3.00 a week. Books on time. Prospectus free to canvassers. A trial will cost nothing, and it may fill your empty pocketbook. THE BRADLEY GARRETSON CO., Ltd., Brantford, Ont. 31

LOST OR FOUND

SATCHEL LOST—ON MONDAY, 7th June, between Roblin's Hill and Napanee Cheese Factory, a Red Leather Satchel, containing a black lace veil and a box of medicine. Finder will please leave at THE BEAVER office. 25bp

Napanee Bicycle Works

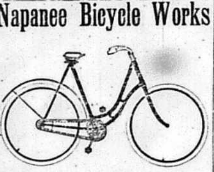

W. J. Normile

Bicycle Agent . . .

and Repairer. . . .

Repair Shop equipped with the latest and best machinery and tools for the work. Wheels enamelled any color and baked.

A full line of sundries always on hand.

New Wheels kept for renting.

Miller Block, Dundas street—Sign of the Golden Wheel. 21tf

JUST LEATHER . . .

Only this and nothing more is used in making out footwear.

We know of nothing more desirable for footwear than just leather—good, honest, well tanned leather—stitched together with silk—and this kind of footwear is the kind we sell.

In McRossie's Cheap Shoe Store

May be found all the styles—everything that is new or nobby—in the correct thing for the season, and our prices are not one bit higher than you will have to pay for shoes that are not JUST LEATHER.

We Pay Highest Market Price for Eggs.

RYAN'S STORE

TO THE FRONT.

ALWAYS ON THE ALERT FOR BARGAINS.

With our experience and facilities for purchasing, we claim no merchant can furnish you better goods at lower prices than we can.

Our trade is active, our goods are continually coming in and going out. You always have the latest styles.

This summer we intend to clear out our summer goods regardless of price. It's not necessary to retail to you the lines of general merchandise we keep.

Pay a visit to our store and you will be convinced we have the goods you require at up-to-date close prices.

We treat farmer's produce same as cash, and prices we pay will average more than the city and town market prices.

Our stock this season is more complete than any previous year in our business.

M. RYAN,

GENERAL MERCHANT, NEWBURGH.

Napanee Races,

DOMINION DAY,

July 1st, 1897.

PURSES $625.00.

No. 1, Free-for-all, purse	$200 00
No. 2, 2 30 class, purse	175 00
No. 3 3-minute class, purse	150 00
No. 4, ½ mile open run	100 00

All races mile heats 3 in 5, except No. 4, which is 2 in 3. Entrance 5 per cent and 5 additional from winners. 4 to enter 3 to start. Any horse distancing the field entitled to 1st money only. Usual weather clause reserved. Entries close June 24th.

Special rates by all railroads and steamboats.

Baseball and other games on the grounds, which are the best in Canada.

First-class Music in attendance.

Committee—H. G. Milling, H. Hunter, G. Bogart.

J. L. BOYES, Secretary. T. E. ANDERSON, Treasurer.

W. H. WILKISON, President.

NEWEST PATTERNS —IN— Wall Papers

CHEAP AS THE CHEAPEST, AT

CARSCALLEN BROS.,

NAPANEE.

Undertakers, dealers in Wall Papers, Window Shades, Window Poles and Picture Rails.

Do not be misled into choosing from small samples when you can have the rolls opened before you, borders and ceilings matched, and qualities fully shown. Prices lower than city dealers who are at heavy extra expense for advertising, clerk hire, etc.,—all of which cost money that the consumer must pay. Bring anybody's samples with you; compare with our stock and be convinced that we can undersell any honest competitor.

Stock large and complete with constant renewals.

Latest designs in Embossed, Gilt, Glimmer, White, Brown and Colored Blanks, and Ingrain Wall Papers. Borders of all widths, Friezes and Ceilings to match.

No trouble to show goods. Examine our stock and prices before purchasing elsewhere.

CARSCALLEN BROS.,

21 Centre street, south of Dundas.

—Close's Mills, commencing June 7th, will only grind on Tuesdays, Thursdays and Saturday forenoons. JAS. A. CLOSE.

—Dr. R. J. Wade, of Brighton, and Miss Lillie M. Webb, of Toronto, were married on Wednesday last. The bride is a niece of Mrs. J. Fellows, of Napanee, and has a host of relatives and friends in this vicinity.

The Picnic at Varty Lake.

A warm, sunny day, with just breeze enough to make moving about comfortable. This was the sort of weather that greeted the promoters of the picnic given by the congregation of St. Anthony's Catholic church, Centreville, on Tuesday last, at Varty Lake. At an early hour people began to gather at this delightful spot. Trains from the north and south brought in goodly numbers, while busses were run from the various surrounding villages. The attendance was fully up to former years. On arriving at the grounds everyone seemed to enter into the business in hand—having just as much fun and sport as could be crowded into the day. The dancing platform was first to be put to use. An efficient orchestra had been engaged, and all day long the whirling couples could be seen keeping time to the enlivening music. About 11 o'clock the principal athletic event of the day was called—the baseball match between Newburgh and Yarker. These teams are very evenly matched, and the interest of the spectators was keen. Mr. Edwards, of the Deseronto Tribune, umpired the game very satisfactorily, though there were some complaints as to his ruling on balls, but in this respect his favors were evenly divided between the two teams. E. Shorey was in the box for Newburgh for three innings, and struck out two men. He was then replaced by A. Murphy, who pitched the remainder of the game, striking out eight. Carrol performed like service for Yarker for three innings, striking out two; H. Murphy succeeded him for the balance of the game, retiring eight men with a big round cipher to their credit. Newburgh led up to the third innings, when a beautiful combination of errors allowed Yarker to pile up ten runs. Newburgh tried hard to overcome this great odds, but to no profit, though they held their opponents down to three runs for five innings. Some fine playing was shown on both sides, as was also some very ragged work. Below is the score:

NEWBURGH.	R.	O.	YARKER.	R.	O.
Shorey, P. D. 2 b	2	2	Cairns, c.	2	4
Bowman, D. A. 3 b	2	2	Murphy, p.	2	2
Dunn, r f	1	3	Warner, J. 3 b	2	2
Stickney, 1 b	0	4	Warner, M. 1 b	1	3
Murphy, A. p	2	2	Madigan, 2 b	1	2
Bowman, W. c f	2	2	Carrol, s s	1	3
Holmes, l f	1	4	Shultz, r f	1	3
Lochhead, c	0	5	Healy, c f	1	3
Shorey, E. s s	1	3	McDonald, l f	2	2
	11	27		13	24

By innings—

	1	2	3	4	5	6	7	8	9	
Newburgh	2	0	0	4	2	0	1	2	0	—11
Yarker	0	0	10	0	1	0	2	0	*	—13

Yarker had an innings to spare.

In the afternoon the other sports were brought off. The entries were not as numerous as might have been expected from the crowd present. Following are the winners of the event:

100 yards dash—Douglas Laidley.

3 standing jumps—W. Bleckman, J. O. Macdonald.

Putting shot—R. Akroyd, P. Evans.

Hop, step and jump—W. Bleekman, R. Akroyd.

100 yards dash, boys under 16—A. Murphy, D. Laidley.

Three-legged race—A. Murphy, A. Hamel.

Boot and shoe race—Johnnie Evans.

Best Irish jig—Patrick Ellis.

Best hornpipe—J. W. Dowling.

After the competitive dancing was over, a lady whose name we did not learn, stepped forward and delighted the audience with her skill and ability as a jig dancer. She should have been awarded a special prize.

Mr. Eddie Graham, Newburgh, was the lucky holder of the ticket that drew the handsome carriage, made by Mr. C. H. Finkle.

Miss McEvoy, of Napanee Mills, won the prize, a handsome set of china dishes, given to the lady who sold the most tickets for the carriage drawing.

The Yarker brass band was in attendance. Messrs. Chas. Stevens jr. and B. Haines went out to assist them for the day. The Yarker boys are a genial whole-souled lot, and not a bit afraid of work. The amount of playing they did would have laid some bands up for a week. By request Mr. Stevens led the band for the day. Mr. Haines' skill with the drumsticks drew a crowd of admiring spectators. For their edification "Benny" would occasionally throw in a few extra flourishes.

The success of this and former picnics shows Father Hartigan to be one of the most popular men in this district. An evidence of the respect in which he is held was shown in the conduct of the assemblage on Tuesday. A more orderly company it has never been our lot to be among. Not a single instance of disorderly conduct could we see or hear of. To the Rev. Father and Mr. Fred Drury THE BEAVER is indebted for courtesies extended during the day.

SONS OF TEMPERANCE.

Institution of Lennox and Addington District Division.

A district division was organized here on Tuesday, 15th inst., by Bro. J. M. Walton, G. W. P. of Ontario. Representatives from Selby, Newburgh, Napanee, Wilton, Enterprise, Napanee Mills and other points, assembled in the S. of T. division room on Dundas st., which had been prettily decorated with flowers, etc., for the occasion.

The following officers were elected and duly installed by the G.W.P.:

D. W. P.—Bro. J. T. Howell, Napanee Mills.
D. W. A.— Wm. Nugent, Newburgh.
E. Scribe— G. Rawlison, Newburgh.
D. Treas.— T. S. Morton, Selby.
D. Chap— Rev. J. G. Chant, Newburgh.
D. C.— W. H. Dopking, Enterprise.
D. S.— J. N. Osborne, Napanee.
Supt. of Juvenile Work—Mrs. Conway.

Important resolutions bearing upon the Plebiscite, the manner in which it should be submitted, and the duties of Sons of Temperance, and Temperance people generally, at the present moment, were passed with enthusiasm.

Inspiring speeches and reports were given by various workers, which, with the harmonious and enthusiastic proceedings of the day augur well for the future success of the institution.

A committee was appointed to consider the idea of holding a monster union pic-nic in the county during the summer.

The next session will be held at Newburgh (on a date in September to be set by the Executive committee), to which all members of the order are invited.

The delegates spoke in the highest praise of the considerate arrangements made by friends in Napanee.

In the evening a public meeting was held at which Rev. W. W. Peck presided. Besides him on the platform were J. M. Walton, G. W. P., and J. T. Howell, the newly elected District W. P. The audience filled the hall, and were entertained by a very enjoyable programme, many of the numbers calling forth encores. Among those taking part were: Miss Maude Robinson, piano solo; Miss Wagar and Mr. Brown, instrumental duets; Miss Bertha Howes and Mr. Rawlison, recitations; Miss Stella Wagar, piano solo; Master Jimmie Matheson, songs; Mr. Mowat, readings; Rev. Mr. Gandier, of Newburgh, made an interesting temperance address, and also the Grand Worthy Patriarch. The meeting closed by singing the national anthem.

Mrs. Geo. Tait Blackstock was married to Wm Alex. Grant, Montreal, at Newport, R. I., on Wednesday.

—Mr. J. S. Hulett has a very large assortment of the finest and cheapest picture frames for the money. If you have a picture you want framed take it to him.

JUNE WEDDINGS.

Robertson—Grange.

In St. Mary Magdalene's church, on Wednesday morning, one of Napanee's fairest and most popular young ladies, Miss Margaret Lorne Grange, daughter of John T. Grange, Esq., ex-M.P.P., was led to the altar by Mr. Herbert Nasmith Robertson, of Kingston. Although the hour for the ceremony had been set for 11 o'clock, long before that time the spacious church began to fill and the seats reserved for invited guests were soon occupied, while the body of the church contained a throng of friends and interested ones that extended to the doors. While waiting for the bridal party the organist, Mrs. Burritt, played "O Promise Me," a Swedish wedding march.

Promptly at the appointed hour rang out the stirring strains of the Lohengrin wedding march, announcing the arrival of the bridal party. The choir then sang "The Voice that Breathed o'er Eden." The bride approached the altar leaning on her father's arm, and was dressed in her travelling dress, one of Murray's latest creations, in corn flower blue ladies' cloth, with embroidered chiffon vest and bolero edged with passementerie and hat to match, trimmed with white wings and pink flowers, and carried a shower bouquet of Dunlop's bridal roses. Immediately after came the bridesmaid, Miss Katherine Grange, who was a dream in pink organdie, with large picture hat, trimmed with ostrich tips and pink roses, also carrying a bouquet similar to that of the bride. Little Miss Alice Pruyn, the maid of honor, wore a light silk with large white hat trimmed with ostrich tips and carried a bouquet of sweet peas. The guests were all beautifully attired and the scene was a charming one.

The church was elaborately decorated for the occasion, the ceremony being performed under a magnificent wedding bell made of pale pink peonies, white syringa and white carnations. Either side of the chancel was banked with ferns, interspersed with daisies. The pulpit was decorated with pale pink and white flowers and numerous bunches of the same colored flowers were on the altar. The window sills were all filled with cut flowers, and a beautiful cross of ferns and buttercups added greatly to the decorations. Instead of the conventional white ribbon to rope off the seats for the guests a thick chain of daisies was used, having a very pretty effect, but perhaps the prettiest idea of all was the immense bunches of flowers, composed of daisies, buttercups and ferns, tied with white satin ribbon at the entrance to each pew. These as the bride and bridegroom walked down the aisle, were quickly untied and strewn in front of them, and we are sure that the one wish of that large congregation was that this might be emblematical of the winsome bride's path in life.

THE GUESTS WERE

Mr. and Mrs. B. W. Robertson, the Misses Robertson, Mr. and Mrs. A. W. Richardson, Mr. Ridney, Mr. G. and Miss Amey Ferguson, Mr. W. A. Robertson, Kingston; Mr. J. D. Nasmith, Toronto; Mr. and Mrs. Nasmith, Deseronto; Mr. and Mrs. Foster, Mr. and Mrs. Eugene Richardson, Belleville, the relatives of the bride; Rev. Mr. and Mrs. Jarvis, Judge and Mrs. Wilkison, Dr. and Mrs Leonard, Dr. and Mrs. Wray, Mr. and Mrs. E. H. Baines, Mr. and Mrs. D. C. Macnaughton, Mr. and Mrs. J. W. Robinson, Mr. and Mrs. R. G. Wright, Mr. and Mrs. J. H. Madden, Mr. and Mrs. John Stevenson, Mrs. Bristol, Mrs. Burritt, Miss Mill, Mr. and Mrs. H. R. Atkins, Mr. and Mrs. Fred. Armstrong, Bath.

The party were met at the altar by the groom and his best man, Mr. Arthur Cunningham, of Kingston, and the impressive ceremony which made a happy couple was performed by the officiating clergyman, Rev. Arthur Jarvis, after which the bridal party left the church to the strains of Mendelssohn's wedding march. The gentlemen who fulfilled the the duties of ushers for the occasion were J. Richmond, Kingston, and Jas E. Herring, Napanee.

At the conclusion of the service at the church an adjournment was made to the residence of the bride's father, West street, where an enjoyable reception was held in the tastefully decorated drawing room. After the many friends had extended congratulations to the newly wedded couple all sat down to a wedding breakfast, which was a most recherche affair, the table being a work of art. Shortly after farewells were said and Mr. and Mrs. Robertson left on the noon train east for an extended tour to Montreal, Quebec, New York, Niagara and Toronto.

Mrs. Stevens supplied the sumptuous wedding spread, and also provided the refreshments at a delightful party given by the Misses Grange the same evening to a large number of friends.

The bride's wedding presents were many and handsome, testifying to the high esteem in which she is held in both Kingston and Napanee.

Palmer—Vanalstine.

At Forest Home, the residence of Mr. Geo. A. Cliff, brother-in-law of the bride, Napanee, on Wednesday afternoon, Mr. Thomas Burton Palmer, of Sophiasburg, Prince Edward county, and Miss Ella Maud Vanalstine, of Napanee, were made man and wife. The ceremony was solemnized by Rev. S. Sing, of Northport, assisted by Rev. Dr. McDiarmid, of Napanee, President of the Bay of Quinte Conference. The bride and groom were ably assisted by Mr. Edward Spencer, of Sophiasburg, and Miss Dora Cliff, of Napanee, niece of the bride. A large number of relatives and friends were present to witness this pleasing event, and none were more happy than the bride and groom. The number of presents, which were numerous and costly, presented to the bride, go to show the high esteem in which she is held by her friends. The ceremony took place at 5 o'clock, after which all partook of a sumptuous dinner prepared by the host and hostess, which was enjoyed by all present. At 8 o'clock Mr. Palmer and bride left for their fine home near Northport with a heavy cargo of rice and boots bestowed upon them by their anxious and well-wishing friends. Forest Home was beautifully decorated for the occasion with flowers, and with its fine lawns is one of the finest homes in Napanee. The bride was the recipient of a fine piece of silverware, presented to her by the Eastern Methodist choir, of which she was a member, as a slight token of appreciation of her services with them. Mr. and Mrs. Palmer have hosts of friends, and all join in wishing them a long and prosperous life.—COM.

East Ward Will Celebrate.

The classes in the East Ward School will devote this Friday afternoon to the celebration of the Queen's Jubilee as requested by the Education Dept. The exercises will consist of singing, recitations and short compositions referring to our Queen and country. An address to the pupils will be delivered by Dr. Bissonnette. All interested are respectfully invited to attend. Should the weather prove unfavorable the event will be postponed till Monday at 2 p.m.

Napanee Beaver

POST OFFICE STATISTICS.

The annual report of the Dominion Postmaster-General for last year has just been published. As usual, it contains a good deal of interesting and valuable information, and gives good indication of Canadian progress.

The total number of post offices in operation in the Dominion last year was 9,103; the number of letters handled, 116,028,000; post cards, 24,794,800; transient news papers, printed packages, and the like, 24,024,000. Here are some figures indicating the progress made in the last ten years:

	1886	1896
Number of post offices	7,295	9,103
" letters mailed	71,000,000	115,730,000
Net revenue	$2,668,747	$4,005,890
Savings bank deposits	7,645,227	8,138,947
Money orders issued	10,231,189	13,081,860

PAYMENTS FOR MAIL ROUTES.

Here are the figures given in regard to the payment for mail transportation over several routes in this county.

	Distance in miles.	Trips per week.	Amount paid per contract.
Adolphustown, Napanee	27	6	$237 00
Adolphustown and Bath	14	6	325 00
Bath and Ernesttown	3½	12	140 00
Bath and Stella	6½	6	344 00
Napanee and Erinsville	21	6	475 00
Napanee and Gosport	20	2	150 00
Hayburn and Parma	2	3	50 00
Newburgh and Kingston	27	6	500 00
Leinster and Roblin	7	2	24 00
Napanee and Switzerville	6	3	96 00
Odessa and Railway	5	12	220 00
Odessa and Violet	6	6	95 00
Overton and Roblin	3½	2	48 00
Parma and The Pines	4	3	70 00
Roblin and West Plain	3	2	25 00

ACCOUNTING POST OFFICES.

Here is the record given of the accounting post offices in this county. The smaller ones are not mentioned in the printed report.

	Gross Revenue.	Money Orders Issued.	Salary and Allowance.
Adolphustown	$ 161 63	204	$ 66
Arden	380 03	231	152
Bath	552 20	541	300
Camden East	372 66	255	168
Cloyne	249 41	246	125
Denbigh	224 84	41	92
Enterprise	503 10	304	192
Flinton	331 30	210	140
Napanee	6331 73	3531	1820
Newburgh	865 33	574	302
Odessa	475 27	635	272
Stella	262 97	194	112
Tamworth	1115 21	604	418
Yarker	510 44	281	226

CANADIAN PROGRESS.

The last number of the Canadian Magazine—a capital number, by the way—contains an excellent paper on Canada's progress during the reign of Queen Victoria. The figures given are most encouraging. Few other countries in the world have made such progress during the past sixty years as Canada. We venture to predict that our progress for the sixty years to come will be even greater. Few countries in the world have as bright a future before them to-day as our beloved Canada.

Not only have we made great progress in freedom of government since the dark days of the Mackenzie Rebellion of 1837, when the struggle against family compactism, state churchism, and misrule of the few over the many was at its height, but also in education and in material progress of every kind. Here are some figures regarding our trade with the outside world then and now which tell a significant tale. Our exports then and now were as follows:

	1837.	1895.
Total of all our exports	$ 12,600,000	$113,638,803
Produce of mines	1,000,000	6,981,550
" fisheries	4,400,000	10,692,247
Agricultural products	500,000	15,719,128
Manufactures	nil	20,144,376

The total value of our imports in 1837 was $16,500,000

The total value of our imports in 1895 was 105,252,511

So far as our population was concerned it stood about as follows:

	1837.	1895.
Prov. of Ontario	236,702	2,114,321
" Quebec	553,134	1,488,535
" Nova Scotia	160,000	450,396
" N. Brunswick	119,557	321,263
" P. E. Island	32,292	109,078
Total of Canada	1,101,685	4,833,239

In the last column the population of Manitoba, British Columbia and the N. W. Territories are included. In 1837 they had not an independent existence, and there were scarcely any white inhabitants at all. The total population of the Dominion is now estimated at considerably over five millions. Some may complain that our numbers are not increasing very fast, but it will be seen that the rate, after all, has been large. It will be seen, too, that Ontario has increased much more rapidly than the Eastern Provinces.

Railway progress has been very great. In 1837 there were but 15 miles of railway in all Canada—a short line between Laprairie, nearly opposite Montreal, and the town of St. Johns, on the Richelieu river. In 1895 there were in Canada 15,977 miles of railway, carrying 13,987,580 passengers, 21,524,421 tons of freight and reporting gross earnings to the amount of $46,785,487. And we are not at the end of our railway progress yet, by any means. Several new and important lines are now either projected or in process of construction.

Our canal system, too, is the finest and most important of any country in the world, in proportion to population and resources, and it is now being developed on a much greater scale than ever before.

Who dare predict what Canada may be sixty years from now? Our country seems like a giant in its infancy.

LITERARY NOTICES.

THE PRINCE OF WALES AT SHORT RANGE.

George W. Smalley will contribute an article on "The Personal Side of the Prince of Wales" to the July Ladies' Home Journal. It is said that Mr. Smalley gives a uniquely interesting, close view of the Prince, touching in detail upon his great personal popularity in England, and the reasons therefor, his love of sports, his pastimes, his social duties and diversions, and showing him as an affectionate son, a devoted husband, a loving father and brother.

Napanee Cheese Board.

June 16th.—No. of cheese boarded, 455 white and 975 colored.

	White.	Colored.
1 Centreville	80	
5 Phippen's No. 2	100	
6 Albert	..	..
7 Moneymore	..	..
8 Read	..	..
9 Deseronto	..	100
10 Metzler	..	150
11 Odessa	..	100
13 Sillsville	100	
14 Enterprise	..	100
15 Whitman Creek	..	50
16 Tamworth	..	90
17 Forest Mills	..	..
19 Moscow	..	..
22 Bell Rock	..	..
23 Selby	175	
24 Phippen's No. 1	..	100
25 Palace Road	..	..
20 Goose Creek	..	..
27 Newburgh	..	125
28 Camden East	..	100
29 Marlbank	..	60
	455	975

BIDS—Watkin 8⅜c for selections; 23, 14; Thompson 8 3-8c for selections; Madden 8 3 8; for selections, 10, 14, 15, 27, 28; Alexander 8½c for selections; Watkins 8½c for 13, 11, 23; Alexander 8 5-8c for 11, 13, 23; Madden 8 5-8; for 10, 14, 15, 27, 28; Thompson 8 5-8 for 1, 5, 9, 24; Watkins 8½c for 16, 29; Thompson 8 3 8c for 16, 29; Watkins 8 7-16c for 16, 29; Bartlett 8½c for 16, 29; Alexander 8 9-16c for 16; Watkins 8 9-16c for 29.

450 white and 825 colored sold at 8 5 8c.

The next meeting of the Board will be on Friday next, 25th inst., at 2 o'clock.

Cheese sold on Kingston Board last Friday at 8 5-16 cents.

Cheese sold Friday at Perth for 8½c.; Iroquois at 8½c.; Shelburne from 8c. to 8 3 16c.

The export of cheese from Montreal for the week ending June 12th was 59,615 boxes. From May 1st to June 12th the shipments totalled 186,630 boxes, as against 148,963 boxes for the same time last year.

BELLEVILLE, June 15.—Offered, 1,615 boxes white, and 225 colored. Sales—380 white and 225 colored at 8¾c.; 190 white at 8½c. and 265 white at 8½c.; 580 white at 8½c. The board meets next Tuesday at 11 o'clock a. m. sharp on account of the jubilee.

INGERSOLL, June 15.—Offerings, 1,969 boxes second week June make. No sales; 8½c bid all round; market hot.

MADOC, June 15.—Boarded, 950 boxes white. Sales—860 at 8½c to 8¾c.

CAMPBELLFORD, June 15.—1,050 boxes were offered. The following sales—780 at 8½c.; 8½c. was bid for the balance, but the salesmen would not accept this. It is probable that the balance will be sold off the board.

How He Kept the Snow Apples.

Mr. M. W. SIMKINS, the great Sewing and Knitting Machine man, laid on our table this week some well preserved snow apples. He says he advertised two first-class sewing machines for one price, or one for half-price, in THE BEAVER, when ordered by mail, and Singers for $30, then lined a box with those papers, put in the apples, and covered them with Christian Guardians, and they turned out the 1st of June first-class.

He says he is still selling the best Sewing Machine in the world for less $40.00, on the instalment system. Look out for the Canadian tariff and the Dingley bill. Keep your guns loaded, and your dogs tied handy, or Dingley will have his bill in your pockets and and swipe every cent out. And those two pedlars in one wagon, with a S. M. on behind, are after you, too—they are asking two prices for every one. Silly people with more money than brains pay them $45 to $65 for S. Ms., while sensible people pay Simkins from $36 to $38 for the same or a better article, when ordered by mail, and no time lost in hunting you up. He also gives you a straight guarantee for ten years. If you will read your guarantee you will see it is a fraud. M. W. Simkins has found it necessary, after thirty-one years' experience, to put a man on the road. He can't find time to see you all.

Mr. F. DAVANA will call on some of you. He will furnish you with the very best Sewing Machine on earth for $36 cash, made of hardened steel, and others for less.

All kinds of Sewing Machines repaired, especially the Singer. I am still on the war-path of competition and for life, and for life, and don't you forget it.

Send in your order by mail before Dingley gets after you. Address,

M. W. SIMKINS,

NEWBURGH, ONT.

CHURCH OF ENGLAND NOTES.

Parish of Bath.

JUBILEE SUNDAY.

The Rev. Mr. Swayne will not be able to take duty next Sunday, 20th inst., in Bath, consequently there will be no morning service. The service at 7.30 p. m. will be conducted by the Rev. S. Tighe, M.A., who will preach a Jubilee sermon. There will be a special offertory on the occasion, as recommended by the Executive committee of the diocese in aid of the Jubilee augmentation to the Mission fund.

Church of St. Mary Magdalene.

Church of St. Mary Magdalene, Napanee. Services at 11 a.m. and 7 p.m. each Sunday. Holy Communion at 11 a.m. on I and III Sundays of the month, and at 8 a.m. on the II, IV and V.

Strangers supplied with leaflets, having service printed in full at evening service.

Parish of Camden.

Sunday next, being Diamond Jubilee Sunday, the 60th anniversary of the happy reign of Her Most Gracious Majesty the Queen, the members of Parliament for the county, representatives of the County Council, Reeve and township council, Orange Lodge, 'Prentice Boys and benevolent societies of the village and neighborhood, headed by the Yarker band, will march to St. Luke's church, Camden East, at 11 o'clock. The benevolent societies of Yarker and Orange Lodge of Colebrook, will march to St. Anthony's, Yarker, at 3 o'clock, and Reeve, village council and benevolent societies of Newburgh, will march to St. John's, Newburgh, at 7 o'clock. The Yarker band has kindly offered to head the procession to each church. The service will be a special Thanksgiving, ordered by the Archbishop of Canterbury and together with hymns printed in leaflet form. Collections for special purposes announced at each service. All members of societies to wear regalia and badges of all the societies to which they belong. Holy communion at St. Luke's, Camden East, at 8 o'clock.

Parish of Adolphustown.

Services next Sunday, Jubilee Thanksgiving—St. Paul's, Sandhurst, at 11 o'clock. St. Alban's, Adolphustown, at 3 o'clock. Union Church at 7.30 o'clock.

Parish of Selby.

Services for Sunday, June 20th. St. Jude's, Kingsford, 10.30. Matins and Holy communion. St. John's, Selby, 7.30. Jubilee Thanksgiving service.

Married and Away.

A very pleasant event took place at No. 222 Lisgar street, the residence of Mr. R. N. Miller (of Miller & Kennedy) when his sister, Miss Edith Hope Miller, formerly of Tamworth, was united in matrimony by the Rev. J. S. Hughes to Mr. W. A. Hendrie, druggist, of Montreal. Miss Lillian Hendrie and Mr. T. A. Boswell, both of Montreal, assisted the bride and groom. The young couple left by the 10.30 train for Niagara Falls and western points. They bear with them the best wishes of their numerous friends and were the recipients of numerous presents.—Ottawa Journal.

Schedule of Summary Convictions.

Returned to the Clerk of the Peace for the County of Lennox and Addington for the Quarter ending the 8th day of June 1897.

Name of Prosecutor.	Name of the Defendant.	Nature of the Charge.	Date of Conviction	Name of Convicting Justice	Amount of Penalty.	Time when paid or to be paid to said Justice.	To Whom paid over by Said Justice.	If not paid why not and general Observations if any.
Mary Smith	Deborah Kelly	Grossly Insulting Language	April 22nd.	C. E. Clancy	$2 00	Within 10 days	Complainant and Tp. Treas.	
Jeremiah Storms	William Waller	Inf. of Town By-Law	do 19th	James Daly	1 00	Forthwith	Town Treasurer	
Jeremiah Storms	G. C. T. Ward	do	do 19th	do	2 00	do	do	
Jeremiah Storms	John Perry	do	do 19th	do	2 00	do	do	
Henry Banks	Charles Kincad	Disturbing Religious Worship	do 26th	do	2 00	do	do	
V. A. Rose	A. E. Douglas	Inf. Liquor License Act	May 1st	do	25 00	do	Inspector	
do	Robt. Milling	do	do 1st	do	25 00	do	do	
do	W. H. Hunter	do	do 1st	do	25 00	do	do	
do	John Carr	do	do 1st	do	25 00	do	do	
do	Henry Cooper	do	do 1st	do	25 00	do		
Robt. Salmes	Thos Richardson	do	do 4th	do	4 00	do	County Treasurer	Not paid
E. B. Perry	Daniel Murphy	Drunk and Disorderly	do 19th	do	1 00			Committed
John Howitson	W. H. Cadman	Wages	do 22nd	do	8 00	do	Complainant	
J. W. Hall	E. U. Brown	Trespass	do 25th	do	1 00	do		Appealed
J. M. Smith	M. A. Williams	Inf. Liquor License Act	April 2nd	James Aylsworth	10 00	do		

I hereby certify that the above is a true schedule of all Summary Convictions returned to me for the quarter ending June 8th, 1897.

S. C. WARNER,

Clerk of the Peace, County of Lennox and Addington.

Dated at Napanee this 10th day of June, A. D., 1897.

CLOYNE

(For last issue.)

The farmers in this vicinity have about finished sowing and planting.

John Graham left on the 18th May for a trip to the North West. Miss Annie Deighton has charge of his store until he returns.

The Misses Stasia Mulvehill and Jennie Kennelly have gone to Toronto where they will remain for the summer.

The concert given on the evening of the 24th of May, in aid of the Methodist church was largely attended.

The little child of Robt. Lacy is slowly recovering.

Miss V. Bishop, A. Humphrey, W. Humphrey and R. Stewart were visiting in Harlowe last Sunday.

Mr. J. McGown, of Tweed, is at present engaged in opening up his mine, on Mr. Kenney's farm.

Mr. and Mrs. P. Martin and little daughter Stella, of Enterprise, were guests at Mr. P. [illegible] on Sunday last.

Mr. N. Cummings and sister, Misses M. [illegible], M. Evans, E. Gunn and M. A. Hunt at [illegible]'s on Sunday last.

With deep regret we have to chronicle the death of Mrs. Jas. Kov, which occured on Monday last. The funeral, which took place on Wednesday, was largely attended.

A number of our young people are talking of taking in the picnic in Flinton on the 22nd of this month.

The many friends of Messrs. John and Dennis [illegible] were pleased to hear of them selling the "Golden Fleece."

Mr. Harry Head paid Tweed a visit on Wednesday last.

Rev. H. J. Wickware filled the pulpit in the Methodist church last Sunday, owing to the absence of Rev. Howard.

HAY BAY.

(For last issue.)

The people about here are complaining of too much rain, as they are unable to get their planting done.

The Rev. W. W. Peck preached to a large congregation at the Presbyterian church on Sunday last. No service at the Methodist church on Sunday last, owing to the absence of Rev. T. Snowdon, who was attending conference.

Messrs. Baker and Atkins and Miss Vandewater, of Deseronto, wheeled out to H. Sills' on Sunday.

Mrs. A. B. Perry continues very low, but hopes are entertained for her recovery.

Mrs. John Rennie has about recovered from her recent illness.

A base ball club has been organized here. Boys, there will be some attraction now.

The Misses Williams and Huffman were the guests of Libbie Parks on Sunday last.

Visitors: Mr. and Miss Amey, Moscow, at Hiram Huffman's; Nelson Rockwell, Violet, at Perry Williams'; R. Joice and wife, Gosport, at Ash McCabe's; John Gilt, Bethany, the guest of Amon Williams on Saturday last.

Sunday callers: W. Cross and wife and daughter Maud, Billy Ham and wife, Mr. and Miss Vanalstine, Chambers; Rilance Loyst, C. Loyst and J. Loyst, Hayburn; Herb White, W. Young and F. Lasher, Sillsville.

Rumor says a wedding soon.

BATH.

(For last issue.)

At the residence of the bride's parents, Ernesttown, June 8th, 1897, near Bath, by the Rev. Serventine, Mr. Charlie VanSlyck, of Morven, to Miss Addie Paul, of Ernesttown. The bride was assisted by Miss Asselstine, of Kingston, [illegible] beautifully dressed. The bride was [illegible] in cream cashmere and cream shoes, [illegible] the customary veil and carried in her hand [illegible] of the valley. The bride's maid was dressed in blue and cream cashmere. Little [illegible] Paul, maid of honor, assisted the bridesmaid. The groom was assisted by his brother, Mr. Henry VanSlyck. The presents were numerous and exceedingly handsome and costly. Between fifty and sixty sat down to a sumptuous repast. The happy couple went to Napanee escorted by Miss Asselstine and Henry VanSlyck and took the midnight train for a tour to Brockville. They departed amidst a perfect shower of rice and old shoes. Who will be the next one? Look out, Henry.

Mrs. Eli Ketcheson and son Marty left Wednesday for Syracuse.

What a Cable Has to Stand.

With the increase in the use of high tension, high potential currents, cabes are being made of greater strength and efficiency. The copper core, which carries the electricity, is thickly covered with rubber, impregnated jute, or other insulating material, and for some purposes, not only armored with heavy twisted metal rods, but covered with lead. In this way, a cable for very heavy currents may be elaborately brought up to a diameter of 2 inches or more. The increase in the capacity of cables within the last few years has been extraordinary. When Mr. Ferranti, about six years ago, said he would supply current from the Deptford (London) central station at a voltage of 10,000, he was laughed at by many electricians, who maintained that no insulation could be made efficient enough to withstand the commercial use of such a current. Nowadays, such an installation would be taken as a matter of course, and cables have to stand a much more intense strain. Alexander Siemens recently gave some interesting details of a very complete test to which a large electrical firm had put a cable of their manufacture. They first put it under a pressure of 45,000 volts, "but it did not mind," he said. They increased the voltage to 60,000, and left it on for half an hour. But still the cable held out. Then they tried the boiling test, and put on 50,000 volts, and it stood it all right. After that they stripped off the lead covering and soaked it in water for twenty-four hours, and again tried it with 50,000 volts, with the same result. They then put it in a hot room, 160 degrees Fahrenheit, and kept it there for three weeks; after which they increased the temperature to 212 degrees for twenty-four hours; and they finally tested it with 50,000, but it still held good. After such an ordeal, Mr. Siemens maintained, there need be no fear of the cable standing in India or anywhere else.

DARK CLOUDS ROLLED AWAY.

One of Death's Agents Subdued.

Paine's Celery Compound Brings new life to a Roxton Pond Lady.

The medicine that can rescue and save a human being after the best efforts of medical men prove unavailing should merit the careful consideration of every sick and diseased man and woman. Such a medicine is a boon to the world, an anchor of hope, protection and joy to those who have been told that they are in a hopeless condition and incurable.

Up to the present, medical science has devised but one remedy that fully meets the wants and desires of all sufferers. This wonderful medicine is Paine's Celery Compound, to which thousands in Canada to-day owe life and good health.

Here is a statement from a lady, Miss Marilla A. Bullock, of Roxton Pond, P. Q., a sufferer from liver trouble, that is in every way sufficiently strong to convince the despairing, despondent and doubtful. She says:

"I think it a duty and a pleasure to write and tell you what your Paine's Celery Compound has done for me, a sufferer from liver trouble.

"Two years ago I had a very bad attack of it, and called in a doctor who relieved me of the trouble, but I still remained weak and ailing, and had another and more severe attack. I was under the doctor's care for four mouths, and received very little relief.

"I was very weak, not able to sit up more than a few minutes at a time. A little milk taken at meals would distress me, and I was nervous and could get but little sleep.

"Hearing what Paine's Celery Compound had done for a friend, I gave up doctoring and used your medicine. I have taken six bottles and have received much good. I am able to eat a good meal, I sleep well, seldom lie down during the day, and can drive six miles over rough roads without getting tired."

RAIN FALLING IN INDIA.

The Monsoon Brings the Much-Needed Moisture.

London, June 14.—A despatch to The Times from Simla, India, says that the monsoon has started in with full force on the west coast. Rain, varying in fall from three inches at Bombay proper to seven inches at Calicut, district of Madras, has been continuous for the last twenty-four hours. The winds are normal, and there is every prospect of a favorable advance of the rain northward.

Calcutta, June 14.—Later reports increase the gravity of the earthquake shocks of Saturday last in this city and its vicinity. An extensive area was affected and has caused much misery among many of the poor Eurasians and natives. The shocks were felt at Simla, Agra, Bombay, Manipur and at many places far down the central provinces. An immense amount of damage at Hooghley, Burdwan and Dacca, where several persons were killed, and at Gopalpoor, Patna, Ransganj, Bankipoor, Balasor, Maaffarpoor and Monghyr. A terrific shock was experienced at Darjeeling and many house were destroyed. Traffic on the Eastern Bengal Railroad is interrupted. Bridges have been damaged and a train was overturned on the Assam-Bengal line. The ground opened at Manipur and the town of Kohima, north of Manipur, was severely shaken up and damaged. The heat prevailing is the highest on record, 126 degrees in the shade having been registered at Jacobabad, on the frontier of Baluchistan.

A Ripe Old Age.

Norwich, June 14.—Mr. Jesse Stover, who occupied a farm two miles from this place, died at the age of 94 years. He came to this country in 1811 from York State. He cleared up the farm upon which he lived for 72 years, getting his deed from the Crown. He was a prominent member of the Religious Society of Friends, and a notable figure in the community in which he resided so long.

Death of Dr. Mitchell.

Blenheim, June 13.—Dr. D. Mitchell died to-day of pneumonia after only a few day's illness. The deceased was one of the leading practitioners of Blenheim and was well and favorably known.

The final ratification of the boundary treaty between Great Britain and Venezuela was exchanged at Washington.

The Earl of Ranfurly, Governor-General of New Zealand, was amongst the passengers by the Allan Line steamship Parisian which arrived at Montreal. He will make a tour of Canada before proceeding to New Zealand.

A dispatch from Madrid says that impression gains ground that rather than see the Liberals in office the Conservatives would consent to recall Capt.-Gen. Weyler, and it is believed that Marshal Martinez de Campos is willing to replace him.

BARNEY BARNATO.

Reported Suicide of the South African Diamond King.

London, June 14.—A special despatch from Funchal, Island of Maderia, off the west coast of Morocco, says that on the arrival there to-day of the British steamship Scott, which left Table Bay (Cape Town) on June 2 for Southampton, it was announced that Barney Barnato, the South African "Diamond King," who was among the passengers, had committed suicide by leaping overboard. His body was recovered.

Mr. Barnato was reported some weeks ago to have become unsound in mind, but almost simultaneously with the circulation of the report came a denial. It now appears more than likely there was truth in the report. Barnato became celebrated on account of the vast wealth he accumulated on the opening up of the gold fields of the Rand and subsequent investments in the diamond fields of Kimberly, in South Africa. On account of the political troubles in the Transvaal during late years shares have fallen in value and Barnato has lost many millions of dollars, which may have had the effect of unsettling his mind. His wealth could, however, still be counted by scores of millions. He built a princely house in London while South Africa shares were booming two or three years ago. Barnato's origin is doubtful, but he is said to have been a circus rider early in life.

Matthew Woodland, alias Green, an American horse dealer, was remanded at the Bow Street Police Court to-day on the charge of fraudulently obtaining hotel accommodation. The evidence showed that the prisoner sold some horses here to buyers who have since learned that the animals were stolen. The American owners of the latter are taking out extradition papers.

ST. THOMAS.

Defeat of the City Hall By-Law—A Store Robbed at Corinth.

St. Thomas, June 14.—The by-law to raise $45,000 by issuing 20-year debentures to purchase a site and erect a City Hall was to-day defeated by a majority of 27. The vote for the by-law was 519, against 546. In 1895 a by-law to raise $40,000 for similar purposes was defeated by a majority of 261. The vote then was: For, 443; against, 704. To-day's vote was a very small one.

This afternoon the till of A. R. McDonald's grocery, Ross street, was robbed of about $50. During the afternoon a stranger came in and changed $2. Shortly afterwards a second stranger came in and asked the price of some groceries, and told the clerk, Mr. Stanley D. Cartwright, who was alone, that he would send his wife around to make the purchases, that he was going to work on the M.C.R., and then took the clerk out of the front door to show him where he was going to live. The first man, who was a confederate to the second, tapped the till while the clerk was outside. The robbery was not discovered until the thieves had made good their escape.

The store of T. Bears, of Corinth, was robbed last night. Three watches and chains, shoes, canned goods and other articles were stolen. One of the watches belonged to Mr. A. E. Wilson, Reeve of Springfield.

Parents Must Have Rest.

A President of one of our Colleges says: "We spent many sleepless nights in consequence of our children suffering from colds, but this never occurs now: We use Scott's Emulsion and it quickly relieves pulmonary troubles." 24b

Rather Clever.

A little boy aged four, whose father lived next door to a cantankerous maiden lady, was continually being reprimanded by the latter for innocently playing in the garden, which was a neutral one between the two parties. For the smallest childish offence he would be ejected by the old crochet, until he resolved to have revenge.

Seeing a cat in the garden one day, he ran and kicked at the old lady's door, and shouted to the housekeeper:—

"Jenny! Jenny! there's a cat in the garden!"

Jenny at once set to, and had the intruder put out.

Giving Jenny time to retire, the little man once more made his way to the door, and kicked and shouted for Jenny louder than before.

Again she made a hurried appearance, when the youngster cried with all his voice:—

"Jenny! Jenny! there's a bumble-bee on your berry bushes!"

Agitation in the world of homœopathic medicine has been its very soul of progress, as in politics and religion—the differences of opinion and the individuality of men have been potent to the disagreements by which the standard of these bodies has been elevated. So with most of our famous preparations—foremost in illustration of which truth stands the world-famous remedy for general debility and languor "Quinine Wine,"—and which, when obtainable in its genuine strength, is a miraculous creator of appetite, vitality and stimulant, to the general fertility of the system. Quinine Wine, and its improvement, has, from the first discovery of the great virtues of Quinine as a medical agent, been one of the most thoroughly discussed remedies ever offered to the public. It is one of the great tonics and natural life-giving stimulants which the medical profession have been compelled to recognize and prescribe. Messrs. Northrop & Lyman, of Toronto, have given to the preparation of their pure Quinine Wine the great care due to its importance, and the standard excellence of the article which they offer to the public comes into the market purged of all the defects which skilful observation and scientific opinion have pointed out in the less perfect preparations of the past. All druggists sell it.

A SWELLED HEAD.

TURKEY DEMANDS THE CESSION OF THESSALY.

Will Fight to Retain It—England Determined to Drive Her Out—If Not Assisted by the Powers She Will Play a Lone Hand.

London, June 14.—A special despatch from Athens to the Exchange Telegraph Company reports that the armistice between Greece and Turkey has been broken by the Turks mobilizing reinforcements, fortifying Volo and Prevesa, and sending troops to various islands. The despatch reports also that the Turkish fleet passed out through the Dardanelles at 1 o'clock last night.

A Salonica despatch published here to-day says: "Europe had better make up its mind to a prolonged Turkish occupation of Thessaly. The Salonica railway is as busy as on the eve of the war. Trains conveying troops and stores have been running ceaselessly for three months. Europe scarcely seems to understand the position of affair even now. It is this: There are 250,000 Ottoman troops in Thessaly at the present moment, and 200,000 more in Macedonia ready to join them; and the Sultan wants to know which power or combination of powers is going to undertake the job of turning him and his soldiers out. Turkish civil and military officers of the highest rank are continually passing to and from Constantinople, and all snap their fingers at the powers, and say rude things of the Ambassadors. These officers know what is going on in the palace. There is not one of them who does not laugh to scorn the idea of any combination of the powers against Turkey."

New York, June 14.—A London despatch to the Sun says: "The Eastern situation must be regarded as extremely ominous, despite the favorable reports of the progress of the peace negotiations. Turkey continues to demand Thessaly, and proposes to enforce her claim, even if England should attempt to drive her out. On the other hand, there is every evidence that Great Britain intends to maintain her positon. The English press has not yet announced the positive declaration that the Salisbury Government will withdraw from the concert unless Turkey is compelled to relinquish Thessaly."

WINNIPEG.

The Indian Troubles Are Somewhat Exaggerated.

Winnipeg, June 14.—News of the Indian troubles near Duck Lake is to the effect that it is not known positively that any cattle have been killed. The discontent are from One Arrow's reserve, where Almighty Voice lived, and they complain that they have not received their rations and have no food. They had, therefore, left the reserve to dig roots, and it is believed did not hesitate to kill cattle. These facts were telegraphed by Commissioner Herchmer, N.W.M.P., to Commissioner Forget, who replied from Swift Current that if the men will go back to the reserve them will be fed. Inspector Wilson, of Duck Lake, was instructed by wire that the police are to endeavor to persuade the Indians to go to the reserve and there feed them. They are to arrest those only who have been cattle killing or stealing, and even with these every effort is to be used to induce a voluntary surrender.

George Grenier, charged with the theft of six hams, was to-day sentenced to five years' imprisonment.

Sir Frederick Sargood, of Melbourne, ex-Minister of Defence for Victoria, which office he had held in three Parliaments, passed through the city to-day en route for Fort William, Toronto, Niagara Falls, Ottawa, Montreal, New York and England, on a pleasure trip.

At a meeting of the Manitoba and Northwest Conference to-day the Temperance Committee's report as adopted affirms the ground of the General Conference's condemnation of legalizing the liquor traffic. Particular stress is laid on the question of the plebiscite, it being the wish of the Conference that Premier Laurier should be held to a promise claimed to have been made to the London Conference last year to submit the question of prohibition without any other. It was recommended that whenever possible candidates should be selected who would vote in favor of prohibition and who would pledge themselves to do so.

Immigrants for Quebec.

Detroit, June 14.—About 200 Frenchmen gathered at the Union depot last evening to wish Godspeed and good luck to the 195 Frenchmen, who were emigrating to New Detroit, in the Lake St. John region of Quebec. There was also a contingent of twelve families from Chicago, six families from Bay City and some from Windsor, and a few who went on the same train to Quebec in the hope of finding work. The emigrants seemed in a cheerful frame of mind. Many had dogs in a special baggage cart to be used in hunting, also bear traps and other devices for hunting and trapping. Their household effects filled five cars. Rene Dupont, colonization agent for the Lake St. John's Railway, has during the past thirteen days organized the party. Cidae Lapoint of Detroit, has been urging the removal of the French from this city to the new land, and a couple of weeks ago they wrote to Mr. Dupont. Since his arrival in the city they have sold their homes, and there were many comfortable homes, too. Mr. Dupont estimates that they possessed $122,000 and that this amount of money was last night taken from Detroit to northern Quebec. Mr. Dupont has had the assistance of M. V. MacInnes of Detroit, colonization agent for the Dominion Government, in organizing this party. A car load of emigrants is expected from Chicago. Twelve families in Toronto have written to Mr. Dupont that they want to settle in the new country. They will be taken there soon, and that will be the last detachment going this season.

GOOD COOKERY

Strawberry Sauce, No. 3.—Mash one quart of berries with one cupful of granulated sugar until the berries are a pulp and let them stand two hours. Just before the sauce is required stand the dish containing the fruit over the fire in a pan of boiling water and let it come to almost the boiling point and it is ready.

Strawberry Ambrosia.—Pile a pretty glass dish with alternate layers of strawberries and powdered sugar. Pour over them orange juice and claret in the proportions of the juice of two oranges and one gill of claret to one quart of berries. Let them stand on ice an hour before serving.

The colonial Premiers were given a splendid reception at Edinburgh.

Hon. A. S. Hardy, Premier of Ontario, laid the corner-stone of the new hospital at Cornwall.

Martin Fauber, of Athens, a stonemason, while building a wall under a house, was instantly killed by the building swinging from its supports and falling upon him.

A cablegram from Londonderry announces the safe arrival of the Vancouver, having on board the Canadian troops for the jubilee, under the command of Lieut.-Col. Mason.

Safe, Sure, Painless.

Just what you need if you are troubled by aching corns. Putnam's Painless Corn Extractor acts in this way. It makes no sore spots, acts speedily, removing the worst corn in twenty-four hours. Putnam's Corn Extractor, the only sure corn cure.

The Most Attractive Trait.

"If I were asked to name what to my mind is the most telling attribute of character," said the sagacious woman, "I should say poise. Really I know of nothing more effective, either as regards the individual or those with whom she comes in contact. It appeals to people somehow far more than almost any other trait. Beauty, cleverness, amiability, sympathy—all these are very well in their way. But I doubt if any of them ever prove half as potent as poise, the manifestation of a perfect equilibrium of mind and soul. I suppose it's largely because so few of us possess it. We always admire and envy what doesn't belong to us, you know. Placidity of temperament is indeed all that is rare, particularly when it's a schooled and disciplined placidity—not merely a cowlike calm, but a cool repose significant of great reserve strength and force. So much to be desired is the quality, however, that many undiscerning persons are willing to accept the imitation for the real. In other words, the 'cowlike calm' often passes for the repose. That's why stupidity is so often put up with—even looked up to.

"People still cling to the erroneous, if long established, notion that still waters invariably run deep and think because one says nothing it is because she has a great deal to keep silent about. About the only leg that conceit has to stand upon is that it is often mistaken for poise. The unclever observer sees the supreme self satisfaction and takes it for granted that there must be something to be satisfied about; so she accordingly respects and envies the possessor. Yes, poise is a quality that in its real form or its counterfeit presentment is all that is appealing to the many of us who are continually losing our balance of individuality. We long to acquire it, and we are naturally drawn to any one who merely appears to possess it. It is one of the most attractive traits on record."—New York Evening Sun.

An Oblong Room.

A desired break in an oblong room and extra provision for books are both secured in a delightful home in an ingenious manner. A partition of hard but not expensive wood is run across the room, stopping perhaps two feet from the ceiling, which space is filled in with grille work. The partition is broken in two places, one toward the middle, the other at the hall side close to the entrance door of the apartment. On the side of the partition toward the larger room narrow, plain shelves of the same wood are fitted one above the other up to within a short distance of the grille insertion, these shelves holding books for the most part, with some odd pieces of bric-a-brac here and there. Across the plain space between books and grille stretches a rare piece of oriental embroidery, and on the slightly jutting shelf above the doorway is set a curious replica of an oriental temple. A curtain on a pole is usually drawn away from this middle opening to show the pretty writing room beyond, but may on occasion shut it off entirely. By a cross pole arrangement at the other opening in the partition against the hall doorway, which cuts off a corner of the front apartment, it is possible to enter the second room without passing through the first. There is an admirable suggestion in this scheme for the utilization and relief of apartments whose too great spaciousness is both waste and needed room, and whose capacity for swallowing furniture becomes a nightmare to the mistress of the house. If the explanation given is not sufficient, an attempt will be made on application to answer any further inquiry relating to it.—New York Post.

How Girls Should Consider Proposals.

"My dear girl, when a man asks you to become his wife, you ought to put some questions to yourself," writes Ruth Ashmore to girls on "The Profession of Marriage" in The Ladies' Home Journal. "Satisfy yourself that you love this man well enough not only to be happy with him, but, if need be, to suffer with him. Decide for yourself if this be the man of all others in whom you will find your ideal companion, for companionship means as much in marriage as in friendship. Then you must think of the future. Ask yourself, too, whether this man brings out in you all that is best, whether he provokes that which is little and mean in you, or whether he piques you into making light of that which is good.

"Decide whether this man is the one with whom you would be willing to grow old; whether this man is the one to whom you would, without hesitancy, submit questions that trouble your conscience. Then, too, you must ask yourself what seems perhaps like a trivial question, whether this man is one whose name you will feel honored in bearing not because of any material wealth he may possess, but because of his being an honest gentleman. Think out all these things, ask yourself question upon question, not only as to his fitness, but as to yours, and then, if you give him the loving answer that he wishes, try to become thoroughly acquainted with him."

NOT DRUGGED WITH AMMONIA — OR CHEAPENED WITH ALUM — PURE BAKING POWDER GOLD — ITS EXCELLENCE LIES IN ITS HEALTHFULNESS — ITS POWER IS IN ITS PURITY — AT ALL GROCERS — IN TINS ONLY.

THE BAY OF QUINTE RAILWAY COMPANY.

TIME TABLE NO. 14.

EASTERN STANDARD TIME. TAKING EFFECT APRIL [illegible], 1897.

No. 6. P.M.	No. 4. P.M.	No. 2. A.M.	No. 12. A.M.		STATIONS.	No. 11. P.M.	No. 3. P.M.	No. 5. P.M.	No. 1. A.M.
3 00	....	....	6 50	Lv.	Tweed	Ar. 7 10			
3 [illegible]	....	....	6 58		Stoco	6 55			11 00
3 25	....	....	7 10		Larkins	6 43			10 50
3 40	....	....	7 25		Marlbank	6 25			10 30
3 55	....	....	7 40		Erinsville	6 13			10 15
4 15	2 00	....	7 50		Tamworth	6 00	1 35		10 00
4 30	2 20	....	8 10		Enterprise	5 42	1 15		9 50
4 43	2 35	....	8 22		Moscow	5 32	1 00		9 30
4 55	....	....	8 35	Ar.	Yarker	Lv. 5 20			9 15
....	2 50	....	8 50	Lv.	Yarker	Ar. 5 10			9 00
....	....	....	9 05		Harrowsmith	Lv. Ar. 4 50			
....	....	....	9 20		Murvale	4 40			
....	....	....	9 30		Glenvale	4 30			
....	....	....	9 50		Kingston Junction	4 10			
....	....	....	10 00	Ar.	Kingston	Lv. 4 00			
....	....	8 00	....	Lv.	Sydenham	Ar.			
....	....	8 15	....	Ar.	Harrowsmith	....			
....	....	8 20	....	Lv.	Harrowsmith	....			
....	....	8 40	....	Ar.	Yarker				
5 15	2 50	9 00	....	Lv.	Yarker	Lv.	12 45	[illegible]	
5 25	3 02	9 13	....		Camden East	....	12 [illegible]	4 [illegible]	8 30
5 35	3 15	9 23	....		Newburgh	....	12 [illegible]	4 12	8 23
5 45	3 25	9 33	....		Napanee Mills	....	12 15	[illegible]	8 10
6 00	3 40	9 50	....		Napanee	Lv. Ar.	12 00	4 [illegible]	8 00 7 45
6 30	....	....	....		Deseronto Junction	....			7 25
6 45	....	....	....	Ar.	Deseronto	Lv.			7 10 6 50

Local Trains between Deseronto and Deseronto Junction.

STATIONS.	No. 3 Express & Mail.	No. 5 Express & Mail.	No. 1 Mixed	No. 7 Mixed	No. 9 Mixed	No. 11 Express & Mail.	No. 13 Exp's	No. 15 Exp's & Mail.	No. 17 Mixed	No. 19 Mixed
	a.m.	a.m.	a.m.	a.m.	a.m.	a.m.	p.m.	p.m.	p.m.	p.m.
Deseronto ....Leave	12 50	2 10	6 50	7 00	10 00	11 30	12 25	4 [illegible]	4 25	8 10
East End ....Leave	12 55	2 15	6 55	7 05	10 05	11 35	12 30	4 [illegible]	4 30	8 15
Deseronto Junc. ....Arrive	1 10	2 30	7 10	7 20	10 20	11 50	12 35	4 [illegible]	4 40	8 30
Napanee ....Arrive			7 25							
Connecting with G. T. R. trains for	East.	East.	East.	East.	West.	East.	East.	West.	East.	West.

STATIONS.	No. 2 Exp's & Mail.	No. 4 Exp's & Mail.	No. 6 Mixed	No. 8 Mixed	No. 10 Mixed	No. 12 Exp's & Mail.	No. 14 Exp's	No. 16 Exp's & Mail.	No. 18 Mixed	No. 20 Mixed
	a.m.	a.m.	p.m.	a.m.	a.m.	a.m.	p.m.	p.m.	p.m.	p.m.
Napanee ....Leave			6 12							
Deseronto Junct. ....Leave	1 25	2 45	6 30	7 30	10 35	11 45	12 55	4 10	7 00	8 45
East End	1 40	3 00	6 40	7 45	10 50	12 00	1 10	4 15	7 15	9 00
Deseronto	1 45	3 05	6 45	7 50	10 55	12 05	1 15	4 20	7 20	9 05
Connecting with G. T. R. trains from	West.	East.	West.	West.	East.	West.	West.	East.	West.	East.

*Trains Stop on Signal.

E. C. CARTER, General Manager. H. B. SHERWOOD, Gen. Superintendent.

Blue Flame Oil Cooking Stoves

SAFE AND DURABLE. 2 or 3 Burners.

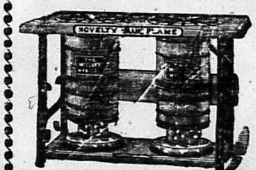

Boils one quart of water in four minutes.

Burns with a clear blue flame, without smoke, and a heat of the greatest intensity. **Burners** are brass, and so made that wicks can be replaced in a few minutes as in an ordinary lamp. **Wicks** are 10 inches in circumference and should last one year. **Patent Wick Adjustment** keeps the wicks from being turned too high or too low. **Oil Tanks** situated away from burners, connected thereto with small tubes; the oil is thus continually cool and prevents odor. **Frames and Tops** are made of steel and cannot be broken. No perforated plates or braces surround the burners to retain any char or oil soakage, thus preventing odor.

22 **THE McCLARY MFG. CO.**

LONDON, TORONTO, MONTREAL, WINNIPEG, VANCOUVER

For sale by BOYLE & SON, Napanee.

It Will Do You Good

To buy your Men's, Youth's and Boy's Suits and Pants at

A. M. VINEBERG'S

We have received this week the latest styles in Hard and Soft Hats, and we will sell them at the lowest possible prices. Don't forget to ask for the "Jubilee" Hat in Black and Brown. Come to see the finest assortment in the latest styles of Caps from 10c up. Also a choice assortment in Summer Underwear. We have a few odd sizes left in Men's Light Overcoats worth $7.00, and will clear them at $4.5[illegible].

Sweaters for Men, Youth's and Boy's very cheap.

We will also give you a good bargain in Men's and Boy's Boots and Shoes. We have no shelved goods. All our goods are the freshest of the fresh. Call and see.

A. M. VINEBERG,

The Wonderful Cheap Clothier, Henry Block, Dundas street, Napanee, Ont

THE PEOPLE'S Life Insurance Company,

FOR THE PEOPLE.

We issue a Policy WITHOUT A MEDICAL EXAMINATION. It is a good one. It will pay you to look into it. All kinds of Policies on Selected Lives.

FULL GOVERNMENT RESERVE.

(Incorporated by Special Act of the Legislature of Ontario.)

Head Office, — CONFEDERATION BUILDING, TORONTO

S. F. KILGORE, Manager.

BICYCLE FOOLISHNESS

Is to purchase a cheap bicycle cheap, for you soon have to purchase another.

BICYCLE WISDOM

Is to buy a Bicycle of reputation like

CLEVELANDS AT $75 AND $100

They last for years and always run easy, and are a continual source of pleasure.

H. A. LOZIER & CO., Toronto.

Agents—BOYLE & SON, Napanee.

DR. JACK'S WIFE

By ST. GEORGE RATHBORNE

Author of "Dr. Jack," "Captain Tom," "Miss Caprice," Etc., Etc.

One thing is who has cause for complaint, and that is Kirke Smith, who cannot see that Jack means to leave him in spite of little games. As for Larry, he chuckles right lustily. It is a rare treat with him to witness the discomfiture of Jack after his recent experience.

Dr. Jack, in the course of his energetic movements, finally runs against Iolet when she tried to beat a retreat, leaving the ship escape is to jump overboard or be run below and hide, both of which alternatives he scorns to take.

His stalwart figure bars Jack's triumphant way, and the two come in contact. Under ordinary circumstances the British bulldog might have been something to reckon with, but not the American, but not now. Doctor Jack has been aroused to righteous fury by the abduction of his wife and knows Lord Ralketts could hardly wheedle him.

He does not stop for an instant in doubt. The Englishman has believed this fellow to be in the art of self-defense, but he is soon undeceived, when the superiority of Jack's attack, and he is soon on the deck.

Jack closes and fastens the door, which is still in a serviceable condition.

"Keep watch, Kirke," is all he says, but the man from Texas knows what it means, and woe to the party who attempts to enter.

Doctor Jack turns upon Larry.

"Which door is it?" he asks, huskily.

"Wait—she may fire," warns the dude.

His eyes betray the answer to the question.

"Not when I can call out," returns Jack, as he bounds to the door.

"Avis—open!"

Her ears catch the tones. He can hear the glad expression she gives, the cry of intense joy that wells from her heart. Then trembling hands unlock the door. It swings open, and Doctor Jack clasps his own.

Tenderly he folds her in his arms, which have long been her shield, those strong arms against which the tidal wave of hate have beaten in vain.

Larry busies himself. He seizes hold of the little brass gun, and drags it into the cabin, where it at once attracts the attention of the doctor and Kirke.

"What under the sun have we here?"

"Only a trifle, but it may keep the Britons out. I threatened 'em with it before."

"I see you've loaded it heavily. It may be more dangerous at the breech than the muzzle," says Jack, smiling, as his eyes fall upon the amazing variety of missiles that peep forth from the mouth of the cannon.

"No danger of that. I loaded for business. When it goes off this cwaft is doomed, by Jove!" declares Larry, proudly.

Jack let us delay the discharge as long as possible, since we have our present abode on board, and hardly care to go down to the bottom of the sea, or of Valparaiso harbor."

"Hark! what's that!" says Larry, suddenly.

All listen and can hear a variety of sounds, such as can have but one meaning.

"Getting underway," declares the Texan, uneasily.

"Then it is time we made a move," says Jack.

CHAPTER XX.

This sudden change in the situation demands energetic measures to meet it. Once the yacht is underway, and out to sea, they will have no chance to escape. At least it will be a dozen times more difficult to accomplish.

Doctor Jack runs to the window in the stern, the same at which Larry used the point of his carver upon the legs of the dangling sailor.

Through the streams the light from the cabin, and he is enabled to see two boats astern—the one they have used in coming from the shore, and another.

If they were only safe in one of these, how thankful they would be. What pleasure it would afford them to head for the Mole, or, better still, the steamer that sails at daybreak.

Is it possible to accomplish this?

Doctor Jack pokes his head out, and looks aloft. He sees no signs of danger about. It is quite possible that all the men are employed in getting up anchor and attending to the numerous duties which sailing involves.

Under these circumstances it would seem that they stand a show at least. Jack, the athlete that he is, twists his body through the window and reaches with his feet on the sill is able to look upon the deck.

As far as he can see everything is favorable to the success of their enterprise. He bends down to speak to those within.

"Kirke, see if you can get hold of a line and pull a boat in. Then drop into it, and hold up against the stern."

The Texan comprehends just what is expected of him, and without wasting time reaches out a long arm. Unable to accomplish what he sets out to do from that point, he draws his body entirely outside, and with his foot reaches one of the painters.

Then the boat is dragged up, while Doctor Jack keeps watch above. Kirke drops into it after securing a clutch upon the vessel.

"Ready, Jack," he says.

There is plenty of noise or commotion on board the yacht, which is fortunate, as it helps to drown any they may make.

All is ready for the start, and Doctor Jack has decided now, in his mind, what it will be. Avis does not hesitate to meet him half way, for she knows what he means to do.

"Shall I try to make the transfer, Jack?" is what she asks.

"Yes, dear. Larry, help her all you can. All I want you to do is keep out position. Even now I fear they suspect our move," returns the doctor, stopping for the moment.

He can feel a movement below, and knows Avis is passing through the cabin window with the rare tact she usually displays. He has no fear about her reaching the boat in safety, for Kirke is below and Larry above—both of them can be depended on in the emergency.

What engages Jack's immediate attention is another fact. Some of the sailors are at work at the windlass, dragging the anchor out of the mud, while still others set the sails. Even at this moment the mud-hook must have been dragged out of its bed, for the yacht begins to move gently through the water. The wind only comes in flaws, and at present it is nearly calm.

Given a few minutes more, and the plans of the Americans must succeed; but it begins to look stormy. Some one comes toward the stern, Jack sees the tall figure, and knows this to be the owner of the yacht.

Whether Lord Rackett suspects the truth, or he is only coming aft to make a general survey of things in that quarter, it does not matter—the result will be the same—discovery.

It cannot be avoided, so Jack presumes he might as well take the reins in his own hands, and start the fun. He waits a little, as every second counts now. Once Avis is in the boat, Larry can swing over, and only Jack will remain. When he passes the Rubicon, the quick slash of a knife will free them from the yacht.

The breeze begins to puff up a little, more the pity, and no doubt Kirke will have to exert his powers to hold the row-boat steady.

One glance Jack gives back of him, and this shows that progress is being made. Avis is just in the act of passing into the boat—in a few seconds she will be safe.

Small though this space of time may appear, great events can be crowded into it. History repeats itself in proving this fact.

Lord Rackett advances. His step even quickens, as though suspicions fly into his brain. He has come about far enough Doctor Jack thinks, as he elevates his form.

The next moment the Englishman utters an exclamation of sudden astonishment as he makes a discovery. Then comes a flash almost at his feet, accompanied by the quick intonation of a Yankee revolver. The lead actually burns his lordship's ear as it speeds by. Just as Doctor Jack has intended it should when he took that sudden aim.

Thinking he has been hit, and at least come very close to death, the Englishman whirls on his heel and dashes forward, at the same time shrieking at the top of his voice:—

"The way! They escape by the stern! Bring the yacht to! Send her off on the wind! We'll swamp the boat! We'll drown them all!"

Consternation—he man who now clutches the wheel and holds fast to it, keeps his senses, or these contradictory orders might have resulted in disaster on board. Jack knows the moment Doctor Jack shoots over his shoulder as he clings there, standing like a rock between the one he loves and danger, that he knows him how far matters have progressed.

Avis is safe in the boat. She makes her way back to the stern, even while he cell's frantic orders, which are dropping over the back of the Texan, and just saves himself from going overboard, as they are beginning to cut through the water with some speed.

This shows Doctor Jack that the time has come for him to act. He can see several men rushing toward the stern in response to the shouts of Lord Rackett, and his first thought is to keep them back.

It would be difficult to explain what ideas flash through his mind in that second of time. Perhaps he even conceives that they might fire upon the receding boat. Men are capable of anything when that their better judgment warns them against.

To prevent this is his first thought. He even has the means in his hand, and will not hesitate to employ it.

Without attempting to take aim, he begins to discharge the remaining chambers of his revolver. One, two, three, four, five shots in rapid order like the pulsations of a heart quickened by excitement, for the weapon is of a new model, the hammer being thrown into position ere the discharge is made.

Such a fusillade coming from one quarter is enough to demoralize the stoutest heart, and even those stout British sailors dread to rush forward in the teeth of what seems to be a storm of fire and lead.

Each man believes his comrades are being mowed down on either side of him, and that his turn will come next. Hence, the feeling of intense alarm that sweeps over them. As if armed with a little cannon behind they throw themselves upon the deck. Vain are the shouts of the valiant Lord Rackett, who hides behind a mast and hugs them on. It would take more than ten pounds to make most men rush on certain death.

Jack laughs as he sees how well he has accomplished his object. The time is ripe now to finish his work.

Not another second should be lost. Kirke Smith still maintains his foothold, but it is twitched upon him terribly.

The breeze freshens, and the yacht, with a portion of her sails set, dashes through the water like a thing of life, dragging both boats behind.

Of course, there is danger of swamping. The foam rushes along the sides, and even splashes over at times. Avis sits there, silent yet resolute. Her eyes are bent upon the figure clinging to the stern of the yacht, so that she has little thought for the peril of her own position.

That figure now makes a move as if his part in the matter now might be done, and Avis hold her breath when she sees her husband stoop down.

It is no small feat he has before him—everything combines to make it difficult—dangerous. Doctor Jack fortunately possesses a quick eye, steady nerves, and a sure hand. He is eminently qualified to grapple with conditions that would dismay most men.

When he thus bends down he finds the brave Texan under him. Words pass between, for it is essential a plan of action should be laid.

A mistake just now might cause a terrible disaster and bring ruin upon what gives promise of being a grand success.

Jack has received a quick, affirmative answer to the question he put, and this settles the question so far as he is concerned.

He throws himself upon Kirke, who is flattened out in the bow. The weight forces a groan from the Texan, but he maintains his death-like grasp upon the rope, until the cheery voice of Doctor Jack assures him that the latter is safe in the boat.

Then by degrees he lets the rope out until they are being towed by a straight line. Toward it a rapidly swift pace, the churning, foam-flecked water dashing over their bow, while it momentarily threatens to ingulf them.

It has come to a point now when all that is required is the keen edge of a knife laid across the painter, to divorce them from the flying yacht. Doctor Jack takes the place of the Texan; he has a knife in his hand, and the glimmering light from the cabin window shows that it is open, ready for the business ahead.

He watches his chance, for it is necessary that they should cut loose at the proper time when mounting a wave. The sailor man on deck have recovered their wits. They are now advancing to the rail, as the steersman calls out the situation of affairs. Lord Rackett, too, looms up against the background of white sail.

What care Doctor Jack and his friends. They have accomplished the main part of their labors, and but one stroke now remains to be given.

The knife lies on the cable. Jack's eye keeps on the watch for his chance. It comes, and the muscular arm that can send a blow out from the shoulder like that of a steam sledge-hammer presses the steel downward.

There is an electric shock, a whip-like snap as the cable, painter parts, a shout from the deck of the flying yacht, and then the boat rolls there in a sea of foam.

Already the Texan has hold of the oars, and they fall just in time to steady the craft, perhaps to prevent a capsize.

Like a Flying Dutchman the yacht vanishes from view. All that can be seen is the light from the cabin window, looking an eye of fire over the waves, and growing rapidly more distant and indistinct.

CHAPTER XXI.

The Panama sails early in the morning, with our little party of four aboard. It looks as though they have left all dangers behind at Valparaiso, and their future seems as fair as the glad October morning that greets them as they steam past the United States cruiser Baltimore and the Chillian men-of-war in the harbor, heading for the Pacific.

There are many passengers on board, a number of refugees having been received from the Baltimore, some previous to sailing, to be landed in Peru. All that the Chillian authorities particularly care about is that Balmaceda and his great treasure do not get away from them. True, strange reports of the late President's death have come from the snow-capped Andes, across which he is said to have fled toward Bolivia, but it is hard to convince these people that the Dictator, likened unto Louis Napoleon in their history is dead.

Our friends have little desire to mingle with the crowd, and keep pretty much to themselves. During the first day Doctor Jack makes a discovery that gives him some uneasiness.

He has enemies on board the steamer. Men who seek to regain that which he has carried away from Chili, and who are members of the secret society of the nitrate mines. He recognizes them, sees the ugly looks they give him, and knows that danger has not been left behind at Chili.

These men are sworn to follow him, to outwit the American, and either wrest his possession from him, or have his life—a pleasant prospect, indeed, for Doctor Jack.

Doctor Jack is treated to another surprise at noon, and it comes from his wife. They have lingered at the dinner-table, being both good sailors, while a number of passengers are absent in the grasp of the wretched mal de mer.

Jack leaves his wife chatting with a Spanish lady, the wife of one of Balmaceda's partisans, while he goes on deck for a smoke.

In ten minutes she rejoins him, and, to his surprise, he notes an anxious, troubled look upon her fair face.

"Why, Avis, dear, you do not feel well?" he asks, quickly and tenderly.

"It is sickness of the mind, then, not the body, Jack, for you know the motion of the grand old ocean never affects me."

"Something troubles you, Avis—tell me what it is—nothing serious, I hope?"

She smiles now.

"You may laugh at me, Jack, but I have a presentiment of dark days ahead. Of course, you may say I have the privileges of such a feeling. You men say it comes from a fit of the blues. Never mind. All I know is that the presence of that fascinating creature on board the Panama troubles me."

Doctor Jack starts and looks grave.

"Avis, you don't mean the Senorita Marilla?"

She nods her head and looks solemn.

"It may be only a coincidence that causes her to be on board this steamer. A great many people find it healthy to leave Chili just now, and she may have been on the losing side."

But Avis cannot be convinced; she sees some dark design in the presence of this Chillan beauty who would take her Jack from the one who loves him with all her life.

"How comes it you discovered her presence when no one else has seen her?" he asks, presently.

"By mere accident. I knew there was a lady in state room 26, for the minister's wife told me so. Chancing to be passing when the stewardess was opening the door, to carry in some toast and a cup of tea, my eyes fell upon a face I shall never remember as the most beautiful as well as the most dangerous I have ever seen. Marilla de los Vegas it was. I believe her presence on board this steamer is no accident, but part of a deep laid plan."

Doctor Jack is secretly vexed himself, but for the sake of his wife he assumes to make light of the whole affair. Thus the afternoon passes and night comes. The steamer plows her way through phosphorescent seas, every drop seeming like molten silver as it falls upon the black surface.

Doctor Jack and his wife promenade the deck until a late hour, when Avis goes to her state-room feeling drowsy. Her husband wishes to smoke another cigar—are turning in, and seeking a retired spot indulges in deep thought.

A step behind causes him to turn his head.

"Jack!" says a voice.

"I'm here, Kirke," recognizing the dark figure.

"Thought I saw you come this way. I want a few minutes chat with you."

"Good! What better place than this could you find. Sit down, my dear fellow. Have a weed!"

"Thanks. I'm done smoking for to-night. Doctor, I have made a discovery."

Jack turns and eyes him in the peculiar light from the Southern Cross and such heavenly bodies as chance to beam upon them.

"Indeed! What is it like?"

"There are passengers on board not strangers to you, I reckon."

"So—you have seen her, too," remarks Jack, with a laugh, for he does not fear the beautiful Chilian half as much as does Avis.

"Her? I don't catch on quite."

"Don't you mean our handsome Chilian tigress—the woman who sees something in Jack Evans that strikes her fancy as to what manner of man she admires—in a word, Senorita Marilla?"

"You don't mean she's aboard?"

"Why not? This steamer is free to all who can pay for accommodations. Avis has seen her."

"Well, I can easily believe it since the rest of the gang are here."

"Now, it's my turn to ask your meaning."

"Easily answered. We have as fellow-passengers Lord Rackett Plympton—"

"Confusion!"

"And Colonel Leon Garcia, the freeater of the victorious Chilian Army."

Doctor Jack smokes in silence for a minute, but his thoughts are busy.

"This looks bad. The thought we'd give them all the slip; but, by Jove! our enemies go with us. It may make a difference in my plans."

"Difference! Crossing Panama with such a gang at your heels, ready to do anything in order to accomplish their end."

"Still I must reach New York in time. A vast interest demands my presence there at a certain day. I shall, perhaps, have to keep on board the steamer until California is reached, and then cross the Continent by rail," musingly.

"Not a bad idea—much preferable to crossing at Panama. I believe at Aspinwall you would be murdered without fail."

"Ah! you know considerable about the canal. I believe you had some connection there."

"Yes. I'm something of a civil engineer, and worked a year on the ditch. If all the bad luck that befalls comes unto me to the towns at either end of the isthmus. With such forces working against you, Doctor Jack, and the elements their ally, can you hope to cross the isthmus, it would be suicide for you to try the passage."

"Tell me. When and how did you discover that these men were on board?"

"A short time ago—two figures passed me as I leaned over the rail—it was dark, and they probably failed to notice me. I thought a voice I heard sounded familiar, when I soon learned the truth."

"Could you tell what they talked about?"

"Not enough to decide, but it had some reference to you."

"These things combined cause Doctor Jack to believe the fates have trouble in store for an individual named Jack Evans. He can grapple with difficulties as well as the next man, and does not lose that inimitable self-possession that has long been his heritage.

Kirke, the Texan rover, who has led a wild life in many climes, is really more concerned over the matter than Jack.

"We must keep our eyes open, comrade. These rascally pirates mean us harm," he says.

"Come, Kirke, I never knew you to worry or flinch before."

"I'm thinking of your wife, Jack," quietly.

The doctor bites his lip.

"You may be sure she is on my mind, old friend. There are three of us. Surely we should be able to protect her; and we will, mark me," with the ring of steel in his low spoken words.

"Turn around. You can just get a glimpse of the two men up yonder, outlined against the heavens."

"I see them, and recognize milord's flowing side whiskers. As once Larry's fiery and destation," returns Jack, in a whisper.

The figures above vanish presently, but leave a peculiar influence behind, which Kirke is the only one who knows how its odor of sulphur. At any rate, their presence on board the steamer is suggestive of evil.

Jack grows quite uneasy, and soon tosses his cigar overboard as though it has lost its flavor.

"Good night, Kirke. See you later."

Truth to tell, he fears for something might happen to Avis with these elements around.

Another day dawns and all is well. Doctor Jack looks in vain for the two men. They prefer to avoid him at present, though sooner or later he is bound to come upon them.

It is evident that the Englishman has abandoned his yacht at Valparaiso in order to follow the man he hates and she woman he adores. This alone stamps his motives as full of venom.

The worst may be expected from a man who could thus make sacrifices in order to accomplish his end.

So the day passes. A pleasant day, too, which is enjoyed by the travelers.

Again it is night.

Men who love evil love darkness, and when the night has settled down it may be expected that those who hide from the light of day, and the eye of Jack Evans, will be on deck again, to talk and plan, perhaps to work.

Jack has talked is all over with his brave wife, and Avis knows the danger that menaces them. She is on her guard, and armed. Lord Rackett may find he has come in contact with fire should he seek to give her trouble.

The night threatens storm. Black clouds drift at intervals across the heavens, and the wind has arisen, so that the waves begin to roll.

There is something fascinating to Doctor Jack about the dark masses that rush hissing and seething along the side of the steamer. He has never grown weary of watching their passage, and leaning over the rail.

While thus engaged in meditation he hears the sound of footsteps behind him. Of course it is Kirke, who left his side a little while before, promising to return when he had investigated certain things.

He does not turn his head, and nothing warns him of the danger hovering near.

The first that Doctor Jack knows of his peril is when some wretch has seen down upon his head with crushing force. At this very instant it seems to him he hears a woman's scream above the whistle of the wind through the rigging. The rude hands seize him by the legs, he is given a toss, whirls through the air, and then an unsuccessful clutch at the rail, falls into the surging billows as they come foaming and hissing from along the vessel's side, eager to clutch their prey.

CHAPTER XXII.

Doctor Jack does not cry out. Indeed, such a thing is beyond him, for the blow, delivered with considerable power by the man of the party, together with the salt water that rushes into his mouth when he dips into the sea, are enough to prevent it.

He at once rises to the surface, striking out manfully to keep afloat. Though unable to shout, he casts his eyes upward and sees two forms bending over the rail—that of a man and a woman. In the former he recognizes the English athlete—the woman is not Avis—then she must be the Chilian beauty.

Something splashes beside Doctor Jack. He puts out his hand instinctively, and it falls upon a life preserver. Without doubt the conspirator has passed this over, for he will not save the man she loves, arriving on the scene just too late, she can at least do this much for him, and Doctor Jack will in future feel less disposed to despise the Chillian girl.

Even when his hand grasps the cork buoy, the sponner rushes from him as though eager to desert the American. He clutches the water from his throat and cries out, but his voice sounds so very feeble with the wind and waves battling against him that it could never be heard fifty feet away.

Then even the lights of the steamer are lost to his vision, as a wave rolls between, and Doctor Jack Evans is face to face with about as deadly a peril as ever beset his pathway.

He slips the life preserver on, and, as his shoes seem heavy, his next act is to remove them, securing them to the cork float.

The danger is great, and death seems very near the intrepid Jack, but he does not flinch! He has everything to make life pleasant—money, health, and a loving wife. The thought of Avis forces a groan from his lips, but, taken in all, he meets the terrible danger with calmness. It may be the offspring of utter despair, that grim setting of teeth and quieting of purpose that marks the soldier's rush to death.

Eagerly he looks beyond every time he rises on a wave, indulging in a vague hope that his absence may have been discovered, the steamer stopped, and boats lowered.

This hope gradually forsakes him as time passes without his discovering any light. Then follows despair, for Doctor Jack is human, and this danger is one so entirely different from anything he ever experienced before.

The storm fortunately is not severe, else would he have perished. Now and this billows break over him, but, as a general thing, he rides their crest

Thus the dreary night drags on, the minutes seeming hours to the wave-tossed sailor. He hopes for the dawn to come, but that he has much hope of seeing a vessel, for crafts are not plentiful on the Pacific in these parts; but darkness renders his position doubly irksome.

At last the streaks of dawn appear, and by degrees the gloom passes away. Doctor Jack still finds himself buffeted about by the waves, which, however, have not increased in violence, although the sky is clouded over.

His eyes scan the surface of the sea on all sides, but nothing meets his view. Even a glimpse of land is denied him.

The day begins, and its hours pass like lead to the drifting American. He knows the folly of trying to swim, and saves his strength.

At about three o'clock as near as he can judge, he makes a discovery. Some objects floating near him. He can see it with every wave, and at once begins to push in that direction. When he discovers the nature of the floating object that a wonderful Providence has sent within his reach, Jack finds new hope. He begins to believe that after all he may be saved, and that his time has not yet come.

It is a boat.

Washed from some vessel's deck, or drifting from some harbor. It comes to his hand as though a strange destiny brought it. His hand clutches the side, and with a tremendous effort Doctor Jack drags himself into the boat.

What a glorious feeling it is to have stanch planks between one's feet and the heaving sea. He lies there for some time resting. The sun peeps out and begins to dry his clothes. This stirs him to life again. He sits up and examines the craft which heaven has sent to his assistance.

There is in our uninitiated friend's hand a small mast and sail lashed to them. A jug attracts his eye. Joy, it is full of fresh water. He quenches his thirst, and feels a thousand per cent. better. In a locker at the stern he discovers a rude basket, opening which he finds some eatables and a tolerably scanty number. Truly he must be favored of heaven. Those who fights against him will need the powerful Satan to gain a victory.

Then night closes down again, he has his sail set and heads to the northeast. Such a course will bring him nearer land at least. He dozes through the night, sound sleep being out of the question.

Another day opens with a squall that almost sends him to the bottom. Doctor Jack's stout heart becomes cold with fear and alarm, but he manages to guides the little boat, and he saves her.

Later on he makes a remarkable discovery. In the basket he finds a small hatchet, and on it a name he worships—Avis.

Eagerly he presses it to his lips as he reflects that her hand has had much to do with the opportune coming of this life-boat. He remembers now, seeing such a craft on board the steamer, it having been packed in sawdust.

There could be but one chance in a million that man and boat would come together, yet the faith of a woman has saved the life of her husband.

How he breathes her dear name in an ecstasy of devotion. Did ever man have go sensible a wife before? Will a kind fortune bring them together again?

He feels cheered and invigorated by the discovery just made. It gives him new life to keep up the good fight.

Thus another day passes, and night finds him sailing on in the old course, headed northeast, with a gentle wind waiting him on.

(To be continued.)

The job department of THE BEAVER is equipped with everything necessary for turning out work in first class style, and on short notice. Prices right.

—For the very best work in photography, call on C. H. Boyes, across from the Campbell House.

MUNYON

The Learned Professor Creating a Sensation.

REMARKABLE CURES

In All Parts of Canada Convince the Most Confirmed Invalids That They May Yet Enjoy Health and Happiness.

THE CURED TELL

The Glad Story of Their Relief from Suffering.

Mrs. Layona Rusk, 215 Victoria street, Toronto, Canada, says: "One bottle of Munyon's Sore Throat Cure cured me of a very severe sore throat accompanied with stiffness and pain in the muscles of the neck. I also had a stiff hard swelling by pain and numbness for ten years. The hand was practically useless, and I was cured of this trouble with one bottle of Munyon's Rheumatic Cure. I have every confidence in Munyon's Remedies, and I constantly recommend them to my friends, and that during my stay of half a century in Toronto I have found no more effectual remedies than Munyon's."

Munyon's Rheumatic Cure seldom fails to relieve in one to three hours, and cures in five days. Price 25c.

Munyon's Dyspepsia Cure positively cures all forms of indigestion and stomach troubles. Price 25c.

Munyon's Cold Cure prevents pneumonia and breaks up a cold in a few hours. Price 25c.

Munyon's Cough Cure stops coughs, night sweats, allays soreness and speedily heals the lungs. Price 25c.

Munyon's Kidney Cure speedily cures pains in the back, loins or groins, and all forms of kidney disease. Price 25c.

Munyon's Nerve Cure stops nervousness and builds up the system. Price 25c.

Munyon's Headache Cure stops headache in three minutes. Price 25c.

Munyon's Dyspepsia Cure positively cures all forms of piles. Price 25c.

Munyon's Blood Cure eradicates all impurities of the blood. Price 25c.

Munyon's Female Remedies are a boon to all women.

Munyon's Catarrh Remedies never fail. The Catarrh Cure—price 25c.—eradicates the disease from the system, and the Catarrh Snuff—price 25c.—cleanse and heal the parts.

Munyon's Asthma Remedies relieve in three minutes and cure permanently. Price $1.

Munyon's Vitalizer, a great tonic and restorer of vital strength in weak people. $1.

A separate cure for almost every ill. At all druggists, mostly 25 cents a vial.

Munyon's letters to Prof. Munyon, 11 Albert street, Toronto, Ont., answered with free medical advice for any disease.

ALBERT.

(For last issue.)

Planting is the order of the day, but owing to the recent rains it has been stopped for a while.

Miss Garrett is progressing under the skilful management of Dr. Clare, of Lonsdale.

Martha Jones and Olive McTaggart spent Wednesday afternoon at F. S. Fargey's. They say there is an attraction at the factory.

Will Waddingham and wife spent Sunday afternoon at Wm. Whiteman's.

Maggie and Jennie Hall, of Plainfield, spent Friday with F. S. Fargey and wife.

Rob. Wayte and Libbie McConnell spent Sunday at Edward Anderson's.

Woodman Shane's scenery is back around the ninth concession, some of our young people like to take the advantage of Sunday evenings in that direction.

Percy Yorks and wife and Master Fred, spent Sunday with her sister, Mrs. Fred. Fargey.

I think there will soon be another rain storm as the young folks were promenading the sixth Sunday evening regardless of mosquitos which were so prevalent.

Strong rumors of a wedding soon.

Canadian Women Consume Millions of Packets.

Millions of packages of Diamond Dyes are used by the women of Canada every year. The sale of these household friends is increasing so fast that at times the manufacturers have difficulty in filling the orders that pour in from the wholesale and retail trade.

The enormous and fast increasing consumption of Diamond Dyes indicates immense popularity, due of course to quality, strength, brilliancy and fastness of colors.

Diamond Dyes give colors that last till the materials are worn out. Every color is true to name, the results are always pleasing and satisfactory, and they are sold at the same price as the common imitation dyes.

When buying package dyes for home dyeing see that your dealer gives you the Diamond Dyes, the only guaranteed dyes in the world, the only colors that give you value for your money and time.

LEINSTER

(Too late for last issue.)

Mr. Geo. E. Richmond delivered a good discourse on Sunday. Service was largely attended.

Farmers are through seeding, but are waiting for dry weather to do their planting.

The meadows are looking fine owing to the frequent showers.

John Short has a valuable cow.

Arthur McKnight spent Sunday at M. DeWitt's.

James Brown has been poorly this last two or three weeks.

Mrs. Jas. Johnson, of Albert, is visiting at her son Theo's, Richmond.

BALLAHACK.

(For last issue)

The recent rains have been very unfavorable to many who have not as yet finished planting.

James Byrnes lost a fine horse this week.

Robert and David Lockridge spent Saturday last working on the farm of Mr. C. Smith, which is being operated under the supervision of Messrs. Mooney and Hinch.

Mr. John Kearns jr., has purchased a fine new top buggy. It's a dandy. Watch out, girls.

We are pleased to hear Mr. Michael Kearns has succeeded in having a school established in the northern part of Ballahack.

Full arrangements have now been completed for the holding of our annual school picnic on Saturday, June 26th, in James Byrnes' grove. Prepare your baskets and come along, one and all. Don't forget the date. A refreshment booth will be running on the grounds. The New York string band is expected to furnish music for the occasion.

Mrs. Wm. Pearce is on the sick list.

Mr. C. Smith has left to visit his friends in Kansas.

Visitors: Hannah Carroll, Enterprise; Robt. Campbell, Newburgh; John Carroll, Enterprise, at Mr. Christy Smith's, on Sunday last; Messrs. Ira Ketcham and Peter McGrath and Miss Fleming at Mr. J. Hinch's on Saturday evening; Mr. Herbert Middleton, of Petersboro', at Mr. Wm. Lockridge's.

—When in want of job printing of any description, give THE BEAVER a call. Handbills, programmes and cards a specialty.

New Advertisements This Week.

Agents—The Dominion Co.
Satchel Lost—This Office.
Local Notice—W. D. Madden.
" —Mechanics' Institute.
" —J. Wilson.
Special Notice—M. W. Simkins.
Reading Notice—Fulford & Co.
" —Wells & Richardson Co., 2.
Board of Audit—S. C. Warner.
Summary Convictions—S. C. Warner.
Strawberries—Stevens.
The Buckeye—John Herring & Sons.
Light Hats—J. I. Boyes.
Jubilee—W. Mowat.
Carpet Pieces—Laher & McKenty.
To the Front—M. Ryan.

HINCH.

We have six milk drawers on our street. There's nothing like opposition.

Wm. Fingland has been treating himself to a wheel.

J. Hinch's horse ran away last Sunday night and he could not get it until Monday.

Ida Hinch and Casper Lewis spent Saturday and Sunday at Wm. G. Hinch's, Millhaven.

We are sorry to lose our old mail-carrier, much to the regret of the people; but then this government is for economy.

Mrs. John Vair is improving slowly, after having her eye removed.

J. J. Whyte preached his farewell sermon to a large congregation at Wesley last Sabbath. May he have as warm friends on your new circuit, Joe, as you have on this.

Lots of rain now-a-days.

Rev. R. L. Ballantyne is absent at Montreal, attending his sister's marriage.

Sunday School is being carried on in the Presbyterian church in Mr. Ballantyne's absence.

We have a new society started in our hall, called The Youths Order, with Wm. Fingland as president. The pass word for the first three months is foes. I don't know what it will be afterwards. They meet on Friday evenings, the grand organizer being present every evening. Quite a number of ladies from Wesley were present at first meeting. Anyone attending will have an enjoyable time.

ROBLIN.

The minister appointed for this circuit for the coming term is Mr. Harris, of Beaverton, and our grand pastor, J. R. Butler, is to take his place. There is nothing but sad faces since we heard of his departure. What is our loss is someone else's gain..

Mrs. Gardner Jackson, of Windover, was the guest of her parents on Sunday.

Miss Ethel Loucks has returned to her home at Enterprise, after spending a week with her sister, Mrs. Ira Thompson.

We are glad to see Johnnie's smiling countenance among us again. Glad river driving only comes once a year.

Our reliable painter, Ira Thompson, is putting a first class coat of paint on George Richardson's house.

Mr. P. W. Dafoe, of Napanee, spent Sunday with his daughter, Mrs. C. H. Spencer.

Don't forget the lawn social to be held on Mrs. Hughes' lawn on Saturday evening. Come one, come all, to pay our last tribute of thanks to Mr. Butler. The proceeds go to him.

Another church will be erected in the future, as the Hornerites have bought Mrs. Thressa Donovan's house and lot.

Mr. Ephraim Martin, wife and family spent Sunday with his parents at Windover.

Mr. Enos Pringle's horses ran away from home to the old village. Nothing damaged except one horse a little worse for its fast trotting.

Next Sabbath Mr. Butler will preach his farewell sermon at Roblin.

Mr. J. Fraser, of Tamworth, passed through our village on Monday.

Mr. Alex. Ross, of Napanee, at C. H. Spencer's, on Monday.

MOSCOW.

The stock holders of the Mining Co. met on June 11th inst. to manage matters in order that the business may be resumed.

A meeting was held on Wednesday evening for the purpose of negotiating for the building of a hall in Moscow. We are greatly in need of such a building; it is a commendable action and a step in the right direction.

The birthday party given by the League on Wednesday evening was a success, both socially and financially. Notwithstanding the unmerciful weather, the proceeds realized far exceeded the expectation of the committee.

Mr. and Mrs. Levi Brown entertained our pedagogues at First Lake on Saturday.

A number of our young people are anticipating a fishing expedition on 19th inst.

Mr. and Mrs. Joe Foster, after spending their honeymoon east, have returned. We predict for them a bright and happy future.

Visitors—Misses Perry and Davy at Alfred Martin's; Miss Allen, Napanee, at Miss Alma Lucas; Mr. and Mrs. Denyes at Fred Johnson's; Mr. Fred Newman at his mother's; Mrs. F. Vanluven and Mrs. Alexander at Mr. Z. Vanluven's; Miss Miller at Miss Ethel Asselstine's; Mr. and Miss Garrison, Morven, at Mr. Levi Huffman's.

Mr. Booth and Mr. Purcell, of Enterprise, visited the Sunday School on Sunday last.

A large number attended the Catholic picnic on Red Cedar Point at Varty Lake on Tuesday, and report a good time. Young Graham near Newburgh won the buggy at the raffle.

The stock books have been opened and shares are being taken for Mr. Stewart's gold mine. The mine is about a mile and a half west of Moscow, near Varty Lake. Several samples of the quartz have been assayed and show up well. Notices are out for a meeting of the stockholders and others at Moscow on Saturday next to make arrangements to commence work again. The mine has already been dug about sixty feet deep.

Mrs. Albert Amey and Miss Tella Baker both have new bicycles.

NAPANEE MILLS.

The Rathbun company's logs and wood have reached this place. The wood is being landed here; the logs, in charge of Mr. Cousins, are going on to Deseronto.

A baseball team has been organized.

E. Wood has warned the ratepayers out for road work.

James Kenny is moving to Camden East. The family have resided here about six years.

John Freeman has returned from England, where he has been all winter.

The Methodist ministers, Messrs. White and McCulloch, are both leaving this year. Mr. White goes to the north of Addington and Mr. McCulloch to Marmora. Both men were very popular on Newburgh circuit.

Jennie Herrington is very ill with fever.

Mrs. Clement, seemingly better since the warm weather, does not gain health and strength as she should.

Miss Laura Dunlop has been suffering with an abscess on her gum from a filled tooth.

Andrew Harrington, of Big Creek, and Mrs. H. spent Sunday at Mr. Carscallen's.

We understand Newburgh Sunday school intend joining Napanee Mills in the excursion to Tweed on Tuesday, June 22d.

The many friends of George Madden will be glad to here that he is succeeding well in the management of his father's farm in Minnesota.

In the evening comes the sound of the fife and drum from the vicinity of the Orange hall, reminding us that "the twelfth" is coming, and arousing the patriotic emotions of those who intend to celebrate that memorable day.

Miss Addie Rook intends visiting in Belleville a few days.

Miss Asselstine, Kingston, wheeled to the Mills on Sunday last, at her sister's, Mrs. Richards.

Roland Cooper very nearly bled to death last week. He had a tooth extracted in Napanee. It kept bleeding all the way home and all that night, and when he found himself growing weak he went to Dr. Beeman's. The doctor told him in another half hour he would have been beyond help.

R. Richards has purchased a home in this village. The residence is situated opposite the English church. Mr. Richards is painting and repairing it and when finished it will be one of the finest homes in the place.

Ed. Campbell, Deseronto, had his face badly cut and sustained other injuries in a runaway accident.

Miss Louise Daly

Will sing a solo at the Jubilee service in St. Mary Magdalene church on Sunday afternoon.

—Ladies' tan low shoes, chocolate, dark tan, light tan, and all the latest shades and styles, at Haines & Lockett's.

SELBY.

I take the liberty of informing the public by the medium of your paper, wherein the mistake occurred about the weight of my hogs, bought by Mr. Paul and weighed in Selby. It was the fault of the weighman, Mr. J. W. Graham. Mr. Paul came over and weighed the sleighs, and he says Mr. Graham made the mistake. Mr. McKim, blacksmith, has the sympathy of the public for the mistake he made in informing Mr. Graham of foul play in pulling on horses, as figures will prove his account to be utterly false.

Yours, etc., R. L. COOK.

MORVEN.

The Rev. Mr. Pope will preach his farewell sermon on Sunday next. We regret that we are so soon to sever connection with one who during the past year has endeared himself to us all. He will be succeeded by Rev. E. S. Shorey.

Misses Birdie Perry and Ada Davy spent a few days at Moscow, guests of Mrs. Alfred Martin.

The girls think they're ahead of "we folks" because they attended the first strawberry festival of the season.

Miss Vic. Huffman left on Monday, 11th inst., for Boston.

Mr. George Anderson, Switzerville, spent Sunday, 10th, at Mr. John Garrison's.

Miss Horning is visiting at the parsonage.

We regret to hear of the severe illness of Mrs. T. Irish.

MORVEN

Our Sunday School will hold their annual picnic on Tuesday, 22nd June, at Mr. Elias Smith's grove, just south of the brick church. All are welcome.

Hurrah for our annual strawberry and ice cream festival at the Brick church, on Wednesday, 23rd June. A good programme and all for 25 cts. Doors open at 7.30 p.m. Come one and all.

Mr. and Miss Pope, of Kingston, at Rev. Pope's.

Sunday callers: Mr. Clute and Miss Galt, of Sillsville, Mr. Sharpe, of Violet.

Death has been at work again and this time has taken one in his youth, the eldest son of Mr. Fred Perry, who died on Monday, after a very brief illness. The sorrowing parents have the sympathy of the entire community.

MILLHAVEN

There has been plenty of rain in this vicinity lately. The storm on Sunday last was quite severe.

Mr. W. Rose is visiting friends around here.

Mr. Harry Hitchens called on friends here lately.

Mr. and Mrs. Gateskill, and Misses M. and E. Baker spent Saturday and Sunday with friends in Deseronto.

Mr. and Mrs. John Vanwinkle, of Kingston, have returned home after spending a few weeks here with friends.

Mr. and Mrs. F. Collins and daughter Myrtle spent Sunday with friends near Napanee.

On Thursday evening Mr. Hodge will give an entertainment in the school house here.

Mr. and Mrs. W. J. Lee and daughter Ethel, of Kingston, spent Sunday at Mrs. Fleming's.

The Temperance society, of Parrott's Bay, visited Odessa lodge on Tuesday evening last.

Mr. R. Finigan is helping build fence on Dr. Bell's farm near Kingston.

Misses E. Fraser and L. Hogle, of Ernesttown, and Mr. Allan, of Newburgh, spent Sunday at Mr. B. Amey's.

Messrs. Clancy and Paul, of Camden, spent a couple of days at Mrs. Hinch's.

TAMWORTH.

Rev. J. J. Rice has returned from conference.

A grand jubilee service will be held in Christ church, Tamworth, on Sunday next. The several orders of the village, accompanied by the band, will march to the church which will be elaborately decorated in honor of the great event. Special printed copies of the form service will be used.

Mrs. Jamieson, of Belleville, who has been visiting Mrs. W. D. Mace, has returned to Belleville.

Mr. and Mrs. F. P. Douglas spent Sunday with Mrs. Fuller.

Mrs. C. W. Thomson, of Newburgh, is visiting her brother, L. P. Wells.

Drs. Clark and Eagleton, the latter from New York city, performed a very critical, but successful operation on Mr. T. Palmateer's little son.

Miss Lucy Wheeler has gone to spend Jubilee day in Belleville.

Great preparations are being made for a lawn social to be held on Thursday evening, 17th inst., on the grounds of P. F. Carscallen, Beaver Lake. A good programme is being prepared.

A couple from Arden were married at Christ church on Saturday evening.

Miss Adda Coxall is still improving in health.

DENBIGH.

We have had fine growing weather the last few days.

Mr. A. McLellan, Matawatchen, has been plastering John W. Lane's house last week.

Mr. and Mrs. John McCoy, Snake Creek, passed through here on their way to Renfrew, last week.

Rev. Schnider and the choir of the Lutheran church went to Plevna yesterday.

Rev. M. W. Leigh returned last night from conference. We understand our next minister is to be Rev. J. M. White. Welcome, Joe.

Sunday school in the Methodist church is progressing favorably under W. E. Gage, superintendent.

Miss Maude Lane is ill with sore throat.

Visitors: Thomas Joyce, Griffeth, at John Lane's; W. Gage at W. John's; Mr. and Mrs. Whitehead Lane and daughter, Flossie, at S. Lane's; Miss T. Marquet at Paul Stein's; Fred Chatson at home.

Master Frank Chatson, who has been ill for the past week, is slowly recovering.

A traveller for Henry Skinner, Kingston, passed through here and remained over Sunday.

James Johnson is erecting a large storehouse to the rear of his store.

Mr. William John has gone to the hospital in Montreal for medical treatment.

Mr. C. Boath is improving the looks of his house by a new picket fence and sidewalk.

The friends of Miss Jennie Lane, Roblin, are glad to hear of her recovery under the medical treatment of Dr. Burrows.

SANDHURST AND CONWAY.

Last week's correspondence from this place certainly shows that Rockwood will soon have another inmate, in the person of our lamented correspondent, if death does not claim him, body and soul; before the doctors give him a certificate of entrance to that noble institution for people of unsound mind, situated near the old Limestone City. But it is currently reported that he has received the cross bones and skull from a score of citizens, who threaten vengeance if he tells any more truths.

At a secret meeting of the baseball club, on Saturday, to which only paid up members who knew the wink were admitted, last week's correspondence was discussed, and after various methods as to how we could remove the writer from our midst had been discussed and rejected as not being cruel enough, it was moved, seconded and passed, with only one vote against, that the S.B.C.U.N. would abuse, maltreat, whip, kill and otherwise injure this unworthy son of Sandhurst, who saw fit to attack those birds without wings, the baseball boys of Sandhurst.

Quite a few from here attended S. McNeil's lecture at Bath. A band wagon full went from here. The wagon was full but not of people.

Two loafers were brought before the magistrate on Sunday last for attempting during the week to do some work. After hearing all the evidence the mayor decided that we should all stick to our trade, and he sentenced the two prisoners to two months' confinement in the place where all such people go.

Our baseball team will probably play Napanee in the near future.

Mr. and Mrs. Shorey and family are preparing to remove from our midst.

D. Roblin passed through here on Sunday last.

Most farmers are through planting and are busying themselves with their chicken weed and summer apples.

The baseball club will go to Napanee, if it does not stay at home, on Saturday.

Watch for it, look out for it and kill it if you can. What? The mosquito

For first class pianos, organs or sewing machines, at bottom prices, see VanLuven Bros., Moscow.

WESLEY.

The meeting of the Youth's order on Friday night seems to have been a failure. Why is it?

The Rev. Mr. Whyte preached his farewell sermon on Sunday.

Messrs. F. Paul and A. Clancy spent Sunday at Bath.

Visitors: Mr. Wm. Ramsay at L. Wilson's; B. Youmans at A. Jane Paul's; Mr. McKnight and Miss DeWitt at E. Youmans'.

PINE GROVE

Mr. Editor, I wish you would send one of your canvassers to Pine Grove as I am tired of lending my BEAVER and have to go after it.

Farmers are all through their planting and crops are splendid.

Our young farmers, Master H. and I. Belfour are model farmers.

Our milk drawer has two wagons loaded daily and three on Mondays.

BATH

Well, Mr. Editor, I thought I would write a few lines for your most valuable paper.

We are having a lot of rain lately, and the poor farmers are beginning to groan and fret about hard times. They say their grain will be all drowned out.

Some of the Conway scorchers paid us a visit last Sunday night, and made things lively for a while, racing up and down. We hear it is to be decided on the 22nd June, which is the fastest rider at Conway.

Quite a number of bicycles are being brought into Bath. Just now Mr. Charles Davy has invested in a new one, and he thinks in about a week he will be able to keep up with the best of them.

We are sorry some people were so easily amused by sending stones at a small windmill on a certain shop last Sunday night. We wouldn't like to see them throw any more, because it is dangerous work.

Rev. Dr. Tucker is packing up and getting ready to start for his new circuit down below Montreal. We think ministers should go wherever they accept an invitation if it is possible. Bath is terribly disappointed in not getting Rev. Mr. Butler.

The young man that was going down below Bath wants to be careful what kind of a horse he rides and not get thrown in the wire fence again. Its rather a hard place to light.

Mr. D. W. Ball has finished his contract, shingling the Court house, and it looks very well.

The weather continues cool in this locality, high winds and cold rains are frequent, but when we read of the devastating floods, tornadoes, earthquakes and hail storms, which carry destruction and ruin to life and property in other countries, we are led to exclaim "The lines have fallen to us in pleasant places."

I am glad to be able to report that the number of good Methodists who would "close the church and parsonage" to any orthodox Methodist minister whom the Conference in their deliberation should see fit to send to Bath, is much in the minority. Therefore let us hope that the new Pastor (whoever Dr. Tucker's successor may be) will receive a cordial welcome and a generous support, and may his pastorate be but the beginning of a zeal for the work that shall end only with time, and the winning of those for whom churches were established.—METHODIST.

TAMWORTH.

Mr. Frank Files and Miss Grace Williams, both of Arden, were married in the English church, Saturday night last, by the Rev. J. R. Searson.

Charles Shields has had his lawn all renewed and a new fence along the front, which adds much to the property.

Our path-masters are out with their lists for new side walks and the streets replaced with new gravel.

D. B. Floyd and Jimmy FitzMartin wheeled to Napanee on Sunday last.

All stores will be closed on 22nd June, in honor of our noble Queen.

W. A. Fuller and Miss Katie Ballentyne were married in Montreal, on Thursday last, 17th.

J. Floyd & Son are doing a rushing business in the ordered clothing.

Rev. J. J. Rice paid Tamworth and friends a friendly visit on Tuesday last before his departure to Belleville.

W. A. Fuller, J. Floyd and son, and Sampson Shields have all put in new electric lights, which add much to their places of business.

Jas. Wheeler, clerk for the Rathbun Co., passed through town on Wednesday en route to Arden to examine the floating dam, which is on exhibition there.

W. D. who cut your hair?

NEWBURGH

Mrs. Rook, widow of the late Richard Rook, has disposed of her property here and has moved to Madoc, where she will reside.

Rev. R. McCulloch preached the anniversary sermon of the Independent Order of Foresters on Sunday evening last in the Methodist church here. The order made a good turnout and the sermon was very appropriate and well rendered.

Mrs. C. W. Thomson is visiting friends in Tamworth.

Miss Bisco left for Deseronto on Saturday to engage in millinery business.

About ten delegates from this division of Sons of Temperance attended County Division held in Napanee on Tuesday, 15th.

Some of our young ladies were very much disappointed on Sunday evening last on account of the young man from a distance giving his attention to one of our young ladies being miles in his choice not theirs.

Rev. R. McCulloch will preach his farewell sermon next Sunday a.m., and Rev. Mr. White will preach his the same evening. It was the unanimous wish of the circuit that both of these reverend gentlemen should remain another year with us, but other fields must have their share of good laborers. We wish them success in their new circuits. Rev. Mr. Thompson and Rev. Mr. Wagg will succeed them and are also highly recommended.

ENTERPRISE.

The farmers in this section commenced doing their statute labor on the road on Tuesday.

Mr. P. J. Murphy and Miss Evelena Clancy spent Sunday at Newburgh.

Mr. James Sproule and Miss Marshall, of Westbrook, were the guests of Mr. and Mrs. W. J. Mellow on Saturday and Sunday.

Emma Clancy, of Chaumont, N.Y., is the guest of her father, William Clancy, this week.

Robert J. McGregor has resigned his position in the cheese factory, as he prefers the open air, and thinks it beneficial to his health.

Mr. Dorland met with quite a loss one day this week. His own dog, accompanied by one of the neighbor's dogs, killed five of his pigs and seriously wounded four more. Then, of course, he killed the dogs.

Miss Alzina spent Saturday at Napanee.

Our school is progressing favorably under the able management of Mr. Bell and Miss Reid.

Mrs. Flora Peters and Misses Rosa Peters, Lydia Peters and Alice Loucks spent Sunday at Roblin.

Miss Frankie Johnston, of Dexter, N. Y., is the guest of her father, Wm. Johnston, this week.

C. W. Card is on the sick list this week.

Mrs. G. G. Wagar, who has been dangerously ill, is slowly recovering.

Will Wheeler, formerly of Bellrock cheese factory, has been connected with the cheese factory staff here for the rush.

Mr. S. Hamilton, of Camden East, was a guest at the Hamilton last week.

Mr. M. O'Dea has purchased a new top buggy to carry passengers to the station.

Don't forget the Diamond Jubilee supper on the 22d, at Enterprise.

E. J. Wagar returned home on Sunday after spending a week at Switzerville visiting friends.

Messrs. Ming, Baker and Wm. Bowen, of Napanee, paid our town a flying visit Sunday on their wheels.

Charles Wagar, of the Napanee Collegiate Institute, spent Sunday at home.

T. Clancy attended the cheese board at Napanee on Wednesday.

Owing to the recent drop in the price of corn Mr. Alvon was unable to sell his peas.

M. J. Whalen is doing a rushing business in the livery and barber shop. Bring along your razors boys, if you want them properly honed.

A grand rally of the Liberals was held at Cox's hall on the 11th, but could not settle who to nominate for member.

Sidney Reid is doing a rushing business with his corn cracker.

Rumor says a wedding soon.

—Bicycle handle bars for 75 cents at D. W. Spencer's.

PERSONAL.

THE BEAVER invites all its readers to contribute to this column. If you or your friends are going away on a holiday trip or if you have friends visiting you, drop a card to this office.

Mrs. W. D. Glenn and brother, Mr. Thos. Coates, who have been spending a few weeks with their parents, returned to New York last Friday.

Friday callers: Messrs. W. H. Cadman, Gosport; John Wilson, Selby; Thos. Russell, North Fredericksburgh.

Miss Bertie Neill left for Ottawa on Monday last.

Miss Butler, of Belleville, is visiting her sister, Mrs. John McKenty, East st.

Mrs. Henry Boyle spent a few days with her daughter, Mrs. C. A. Cornell, Glenora, last week.

Miss Madge Clapp has returned from visiting friends in Kingston.

Mr. Harry Trumpour has returned from Toronto University to spend his holidays at his home at Dorland.

Mr. and Mrs. Geo. R. Parks, of North Fredericksburgh, were visiting relatives at Cherry Valley last week.

Saturday callers: Messrs. Wm. Jones, Richmond; Robt. Wright, Nelson Sills, D.D.S., Sandhurst; N. B. Miller, North Fredericksburgh; Joseph R. Smith, Odessa; Mr. and Mrs. Henry Wood, Newburgh; W. J. Wilson, Marlbank; Wm. Dowdle, Overton; John S. Burley, Thorpe; Jas. Denison, Richmond; Thos. Hamilton, Camden East; W. H. Cadman, Gosport; Wm. Smith, Camden East; Oliver Crouse, Kingsford; Mr. and Mrs. Henry Abbott and Miss Annie Abbott, Richmond; Mr. and Mrs. Thos. Mellow, Sandhurst.

Mrs. Douglas was visiting her daughter, Mrs. E. R. Huyck, Tweed, last week.

Miss Edith Crossley spent Sunday with friends in Belleville.

Mr. Wm. Dougan, of Glenwood Springs, Colorado, has been most successful since his removal there from Newburgh, Ont. He has a large general store in the Town of Avalanche, and occupies a page of the Echo weekly. He is one of the leading citizens of the town.

Mr. Frank Bezo and family left this week for Kingston.

Mr. Samuel Lyons and sister Annie, of Centreville, were the guests of Miss Maggie Manion last Sunday.

Mrs. Dr. Wray and Mrs. D. C. MacNaughton, Napanee, were registered at Hotel Quinte, Belleville, last Saturday.

Mrs. Tillotson Irish, of Morven, is suffering from pneumonia. Her brothers, Messrs. Samuel Hawley, of Hay Bay, and Thomas, of Kingston, are also laid up with the same trouble. A singular coincidence.

Miss M. Davy, of New York, is visiting her home in Bath.

Misses Tessie and Maggie Killoran were guests of Mr. P. McAlpine, Marysville, on a recent Sunday.

Dr. and Mrs. Acland Oronhyatekha have returned from Philadelpha, and are now making their home at Foresters' Island Park.

Mr. and Mrs. Frank Woods have removed from Deseronto to Napanee.

Mr. Alex. Henry spent a few days in town this week and last week, and gave us a friendly call.

Dr. S. E. Hershey, who recently located here, has received the appointment of Veterinary Inspectorship at a small port near Ridgetown, Ont., and left on Wednesday. The Dr. had worked up quite a veterinary practice during his short stay in town.

Miss Fannie Patterson, of Stella, and Miss Annie Wright, of Sandhurst, were in town on Saturday, the guests of their uncle, Mr. A. Neilson, Bridge st., west.

Mr. W. H. Wright, of Conway, was in town on Saturday.

Mr. and Mrs. J. B. Palmateer, of Erinsville, were in town Tuesday on their return from a few days' visit with friends in North Fredericksburgh, Ernesttown and Kingston townships.

Mr. Geo. Butler and Misses Poitrois and Dalton wheeled down from Deseronto Monday afternoon, and returned by moonlight.

Rev. Alexander Young, of Wellington, B. C., has been spending a few days in town renewing old associations, on his way to Montreal

The Misses Rathbun, Deseronto, were guests at Judge Wilkison's last Saturday.

Mr. Wilbur Gerow, Palace Road, has been suffering from an attack of rheumatism.

Miss Lena Graham spent a few days this week with friends in Belleville.

Mrs. J. K. Strong left on Wednesday to spend the summer with friends in Brockville.

Miss Daisy Bruton celebrated her twelfth birthday on Tuesday by entertaining a number of her young friends to tea.

Miss Marguerite Storms and Mr. Perry Shibley were visitors at the home of Mr. W. C. Bruton on Wednesday.

Mr. E. B. Hemstreet has been confined to the house this week with a touch of his old complaint.

Mr. Chas. E. Bartlett was in Montreal this week.

Mrs. L. A. Osborne and family left yesterday for Winnipeg, Man., to join her husband, who has a lucrative position on the C. P. R. in that city.

Mr. Herbert F. Gardiner, editor of Hamilton Evening Times, will likely be made registrar of Wentworth county. Herbert is a son of Rev. Dr. Gardiner, and spent his boyhood days in Napanee.

Miss Kate Asselstine, of Kingston, spent a few days in town last week visiting friends.

Mrs. B. S. Guess, of Harrowsmith, is visiting her sister, Mrs. J. M. Parrott and other friends in town.

Miss Edna Frink, of Hay Bay, has returned home after a four weeks' visit with friends at Millhaven.

J. O. McCarthy, Superintendent of agencies for the Temperance and General, Toronto, wife and daughter Pearl, accompanied by G. E. McCarthy and wife, of Belleville, drove from Belleville Monday morning and spent the day with Mr. and Mrs. R. S. Milligan, Palace Road, returning in the evening.

Miss Lucy Anderson has returned from Winchester Springs, where she spent the winter and spring.

Miss Eva Roblin, daughter of Mrs. J. C. Drewry, formerly of Napanee, is one of the finest sopranos in Canada. By the London, (Ont.) Advertiser, we notice that she is the leading solo soprano in a grand jubilee rendering of the Oratorio Samson, to be given there on the 22nd inst. with a chorus of 250 voices and orchestral accompaniment of fifty pieces.

Miss Lillian Mair left for Chicago on Tuesday, where she will visit her brother, Mr. Charles Mair.

Chief and Mrs. Storms returned on Tuesday from a visit with friends in Belleville.

Mr. Alex. Karr has been confined to the house this week with a severe attack of tonsolitis.

Mr. Will Garrett is on a visit to Kingston this week.

Messrs. L. V. Canniff, Geo. N. Bennett and W. W. Kennedy drove down from Belleville on Sunday and spent the day with friends in town.

Mr. B. T. Irish, of Morven, gave us a friendly call Wednesday.

Messrs. J. C. Fraser, Odessa; Wm. Snider, Violet, and James Dudgeon, North Fredericksburgh, were callers on THE BEAVER Wednesday.

Rev. J. R. and Mrs. Butler, Roblin, expect to leave for his new charge at Beaverton next Monday. Mr. Butler was most successful during his three years' stay at Roblin, and leaves the work in fine shape for his successor.

Mr. and Mrs. Wm. Ovens, of Wilton, spent Tuesday and Wednesday in town, guests of Mrs. Thos. Johnston. Mr. Ovens is 84 years of age and quite smart.

Mr. Chas. Dewey left for Cornwall on Wednesday, where he has secured a situation. Charlie leaves a lot of friends in Napanee, who wish him well.

Mr. and Mrs. John Patterson, Moscow, spent Wednesday with their daughter, Mrs. H. Cambridge.

The following from a distance were guests at the Palmer-Vanalstine nuptials, Wednesday: Mr. and Mrs. M. C. Losee, of Athol, Prince Edward; Mr. and Mrs. B. E. Johnson, of Pleasant View, Jersey stock farm, Picton; Mr. and Mrs. D. H. Fraser, North Port; Mr. and Mrs. S. Cronk, Green Point; Mr. Edward Spencer, North Port, and Miss Edna Gardner, Bethel; Mr. and Mrs. Fred Armstrong, Bath.

Mr. Frank Bartels, St. Hyacinthe, Que., was in town Wednesday calling on friends.

Mrs. Eliakim Huff, who has been at death's door, is recovering.

Mr. Jno. Brandon, Centre st., is very poorly.

Mr. and Mrs. A. C. Parks, Hay Bay, were guests of her sister, Mrs. Albert Phillips, Rednersville, last week.

Mrs. James Wilson intends leaving for Toronto to purchase goods for the fall trade.

Rev. Jas. Cumberland, B.A., of Stella, is attending the General Assembly at Winnipeg. Mrs. Cumberland is visiting friends in Montreal.

Miss Alice Patterson, of Moscow, has been spending a few days with her sister, Mrs. H. Cambridge, at Yarker.

Mr. Austin Robertson, of Violet, was visiting friends in town on Wednesday.

Mr. W. T. Waller left for Cannington on Thursday for a short visit with his father-in-law, Dr. Gillespie. On his return he will be accompanied by his wife, who has been visiting there for the last three weeks.

Mr. and Mrs. J. F. Chisholm, of Belleville, and Miss Jessie Dickson and Mr. Hartland, of Montreal, were guests at the home of Mr. I. J. Lockwood this week.

Miss Len Lucas is spending a few days with Miss. M. McGoun.

Dr. Wiley, of Dresden, spent Tuesday and Wednesday in town the guest of his brother-in-law, Mr. Alex Karr, Bridge st.

Mr. and Mrs. A. S. Fretts and Master Ross, of Hawley, spent Thursday in Napanee.

Mrs. Alfred Alexander and Mrs. F.E. Vanluven spent last week at Moscow enjoying the hospitality of Mr. Z. Vanluven.

Mr. John A. Clift, of Rochester, is spending a few days in town with his brother, Mr. Geo. Clift, jr.

Councillor L. H. Perry, Wilton, paid us a friendly call yesterday.

Rev. D. O. Crossley was taken ill on Sunday last with a slight attack of pneumonia, and was unable to fill his pulpit. He has been confined to the house all week.

Mrs. Richard Lawson, we are glad to hear, is recovering from her severe illness.

Mr. and Mrs. Mark C. Lossee, of Cherry Valley, and Mr. and Mrs. Bruce E. Johnson, of Picton, paid Mr. and Mrs. R. S. Milligan a short visit this week.

We are sorry to announce that Mrs. S. R. Miller, John st., is again quite poorly.

REIDVILLE

In spite of the frost, the departing arrows of winter, everything is growing quite well but owing to the rain farmers are kept back some in their work.

Sabbath School was well attended on Sunday, also Bible Class on Friday evening.

T. Reid has returned home from Belleville hospital much improved by the course of treatment.

Owing to the absence of Rev. R. L. Ballantyne, wife and daughter, Miss Bessie, at Montreal, there will be no service in Knox church on Sunday.

Mr. G. Hannah and Miss Letta McGill paid a flying visit to Mr. Huffman's.

Two Centreville boys gave us a call not long ago. We trust their smiling faces will soon be seen again.

No visitors around here as our young people like to visit elsewhere.

Mr. Albert Hughes and Miss Annie Hannah at Mr. Doupe's.

JUBILEE JUBILEE

Her Majesty Queen Victoria

LONG MAY SHE REIGN.

WILL VISIT CHEAPSIDE, London, on Tuesday next.

SHE HAS PLAYED HER INNINGS WELL;

60 AND NOT OUT.

CHEAPSIDE, Napanee, will join with her loyal subjects and commemorate the day by having a holiday.

All other business days our staff will be on hand to wait on our customers with the best values that can be had in Canada.

= Specials for June =

Parasols, Hosiery, Blouses, Muslins, Dresss Goods, Ordered Clothing, Millinery.

ONE PRICE ONLY. TERMS CASH.

W. MOWAT.

JUBILEE JUBILEE

MISS CONNER,

JOHN ST., OPPOSITE DOMINION BANK, NAPANEE.

CLEARING - SALE - OF - LADIES' - WHITE - WEAR

AND CHILDREN'S APRONS. Stock in hand will be sacrificed to clear out this line of goods.

Splendid stock of Ladies' and Misses' Blouses just to hand, and marked down low. Newest Spring and Summer Styles and Patterns. Come and see them.

New Laces, Embroideries, etc. Full assortment of materials for Art Needle-work.

All the newest materials for New York Novelties in Sofa Pillows, Cosy Corners, etc.

Agent for Butterick's Reliable Patterns, Delineator and other publications. 13

—Charles Hambly, who went to the Kingston hospital a week ago to undergo an operation for an abscess in the side, is reported to be improving nicely since the operation. His many friends will be pleased to hear this.

—Rev. D. O. Crossley was taken seriously ill on Sunday and was unable to take his services. Rev. A. MacDonald, B.A., kindly took the services in the Western church, in the morning, and Rev. W. W. Peck, M.A., in the evening. Both sermons are highly spoken of by those in attendance. Rev. Alexander Young, of Wellington, B. C., preached to a large congregation in the Presbyterian church on Sunday evening. His address was an able one.

SHINGLES.

I have on hand a large quantity of Clear Butt Shingles and XX for sale cheap.

Also Cedar, Bridge and Culvert Cover, for Township use.

C. H. SPENCER,

50ly Roblin, Ont.

NOTICE IS HEREBY GIVEN THAT THE

Board of Audit

FOR THE COUNTY OF

LENNOX AND ADDINGTON,

will meet to audit the public accounts at the

Judge's Chambers in the Court House,

IN THE TOWN OF NAPANEE,

—ON—

Saturday, 3d July, 1897

At the hour of 10 o'clock a.m.

All accounts for audit must be delivered to the Clerk of the Peace on or before the 1st day of July, 1897.

S. C. WARNER,
Clerk of the Peace.

Napanee, June 12th, 1897.

THE GLEN HOUSE,

GLENORA.

...The Most Popular
...Summer Resort

ON THE BAY OF QUINTE.

Terms reasonable by the day or week, Special rates to families.

C. A. CORNELL,
24 Proprietor.

A Good Reason...

Why so many people buy their clothes and furnishings from us is because better value cannot be obtained elsewhere. It is the survival of the fittest.

Our Woolens, Furnishings, Tailoring and Prices

Secure the confidence of the people.

For the newest patterns in Colored Shirts and latest styles in Hats go to

D. J. Hogan & Son

THERE'S WISDOM IN ECONOMY

The truest saving is to buy the best your pocketbook will afford at the lowest price for which it can be sold.

We buy the best of everything.

We sell on such a close margin of profit that our customers feel confident the bottom has been struck. Hence the active progressive look of things which some people wonder at.

Its very simple this honest shop keeping when you know how, and the trading public will always pin their faith to an establishment of this kind.

We're Proud of our Corset Stock.

We never lose a customer for corsets. We sell more Corsets than all the other stores in Napanee. Another lot of our special 50c Corset, which is better than other stores sell at 75c. We have almost every kind of Corset that you can ask or wish for.

New Blouse Silks at 25c and 50c per yard.

We have just received a new lot of Blouse Silks, special value, which we are selling at 25c and 50c per yard. They are the very latest styles and very pretty.

Table Linens Our Specialty.

It's wonderful the quantity of Table Linens we sell. We have just received a new lot—

Table Linen, 54 inches wide, worth 35c, our price 25c.
Table Linen, 56 inches wide, worth 45c, our price 32 1-2c.
Table Linen, 60 inches wide, worth 50c, our price 37 1-2c.
Table Linen, worth 70c, our price 48c.

Dress Goods at 5c per yard.

This week we place on sale a lot of Dress Goods, 36 inches wide, at 5c per yard. First come, first served. Remember they won't last long.

Cotton Hose, Ribbed, at 8c and 10c per pair.

We have a special value in Ribbed Cotton Hose at 8c per pair for Children's sizes and 10c per pair for Ladies' sizes.

Men's Pants Special at $1.00 per pair.

We are selling a special Men's Pants at $1.00 per pair. You can't buy as good in any other store at $1.25. Be sure to see them before you buy.

Jubilee Flags at 15c and 20c each.
Jubilee Badges (Silk) at 5c and 10c each.

THE ROBINSON COMPANY.

JAMMET

HIGH GRADE

French Kid Gloves.

MURIEL,

LACHARTREUSE

—AND—

LABRAWIATE,

All shades and sizes in Laced and Buttoned

A guarantee of replacement goes with every pair of our $1.25 Gloves if they tear or break going on the first time.

SPECIAL VALUE

In Black Silk and Taffeta Gloves.

DOXSEE & CO.

The Leading Millinery House

JUST ARRIVED
—AT—
The : Yellow : Front

A fine assortment of Screen Doors and Window Screens.

Wire Netting for poultry yards; also useful for climbing plants, such as sweet peas, etc.

Headquarters for Alabastine, Weather and Waterproof Mixed Paints, White Lead, Pure Linseed Oil, Hardware, Lawn Mowers, etc.

J. G. FENNELL.

—OUR—
"QUEEN BRAND"
FLOUR

Is now used for making choice bread by hundreds of people in this and adjoining counties. Every hundred-weight guaranteed to give satisfaction or money refunded. A trial solicited.

JOY & PERRY.

—Perth council has voted $400 to put 2,000 feet of granolithic pavement in front of its town hall.

C. L. Shannon is selling Hungarian and all varieties of Millet. He has in stock four different kinds of ensilage corn. Sole agent for the celebrated high mixed corn. A full line of Noxon Co. repairs on hand. Baled hay for sale.

—Any amateur can take a photograph which will satisfy himself, but the public will not be so easily satisfied. Only long experience and ability to pose so as to secure the best effects, with a careful observance of details, will command the public confidence. Artist Richardson has a provincial reputation as a photographer, and when you patronize him you are sure tobe pleased. tf

—The portrait of Queen Victoria published by the Montreal Star is out, and as was anticipated, is causing a genuine furore. A cablegram from London, England, says it beats out of sight all the pictures of Victoria in England, and cable orders are being received at the Star office for the picture. The Star Jubilee medal of pure aluminum is attracting wide spread attention. There will not be enough of these two jubilee souvenirs to go around for everybody wants them.

—Buy your Plow boots at Haines & Lockett's at $1.00 a pair.

—The schedule of summary convictions will be found on our second page.

—Mr. James A. Jayne, of Gosport, bought a valuable Berkshire sow from the Rathbun Co.'s farm last week.

Hay Forks, Rope and Pullies, Paris green, Machine Oil, Oilers, Scythes, Snaths, Rakes, at Boyle & Son's.

—Mr. Jno. T. Grange has opened an insurance and broker's office on John st., next Mr. T. B. German's law office.

—Mr. Geo. E. Deroche, Deseronto, is administering the estate of the late Richard Rook, for the administrators.

—John Prinney, of Richmond, had his hip dislocated by lumber from a scaffolding at Deseronto falling on him.

—An Italian count in disguise amused the little folks on the streets last Monday with a hand organ and monkey.

For Photographs of all kinds, large or small, call on Boyes, opposite Campbell House.

—Mak. Pizzariello underwent an operation for the removal of fistula on Monday last. Dr. Simpson performed the operation.

—Weeds and grass are growing luxuriantly on some of our streets. The street committee should employ a man to cut them down.

—Close's Mills, commencing June 7th, will only grind on Tuesdays, Thursdays and Saturday forenoons. Jas. A. Close

—A dog belonging to Mr. Zina Ham attacked Mr. J. L. Anderson last week. For this Mr. Ham paid $1 and costs.

—An interesting letter from Mr. W. S. Williams, relating to the death and funeral of little Gwynette Parks, will be found on our seventh page.

—The officers of the Lennox Farmer's Institute this year are:—Pres., Harry Hunter; Vice Pres., David Aylsworth; Secy., H. Aylsworth; Treas., W.N. Doller. The regular meetings will be held at Napanee and Odessa, the supplementary meetings at Bath, Sillsville, Adolphustown, Selby and Roblin.

For Jubilee Flags, etc., go to the People's Fair.

—The Queen's jubilee service in the Eastern Methodist church on Tuesday evening next will be a grand treat. Mr. Rockwell will leave nothing undone to make the programme worthy of the great event to be celebrated. Give him a full house, and encourage worthy musical events.

—A farmer, who has tried the experiment for several years, states that soaking turnip seed in kerosene is a sure protection from the ravages of the fly. The remedy is a simple one and worth trying. A simple method for preventing a cow kicking, is to buckle a girth around the animal's belly just in front of the udder, passing it up over the back behind the hip joints. The pressure of the strap can be adjusted to suit the necessities of the case.

—The very finest Valencia oranges, bananas, ripe tomatoes, pineapples 5c. to 15c. each, lemons 10c. per doz., strawberries 12½c. per box, 15 bars soap 25c. All kinds of fresh groceries cheaper than the cheapest. Western beef from Guelph, spring lamb, pork, Fearman's sugar cured hams and best English breakfast bacon, fresh fish, etc., at Central Meat Market, J. W. Anderson, Mgr., or at J. F. Smith's Grocery.

—If you have a house for sale or to rent put a small advertisement in The Beaver and let everybody know the fact.

—The mission of Camden East has been changed to a self sustaining parish.

—Mr. Dougan, of Newburgh, has furnished a new barn for Chas. Dewey, of Centreville.

—Dr. Bradshaw has been appointed Veterinary Inspector for the Port of Napanee.

—The Kingston News published a very interesting Jubilee supplement last Saturday.

—Mr. Hugh Milling has sold out the Campbell House, Napanee, to Mr. Wycott, Picton.

—George Burtch's Jubilee Repertoire Company will set out for the season early next month.

—Mrs. Wm. Sullivan, Kingston, died in a dentist's chair Tuesday, while under the influence of chloroform.

—Mr. Henry Leverton, Richmond, has erected a windmill to run his cracker, cider mill and feed cutter.

—Mr. Neil McCarney, wine clerk at the Paisley House, is moving into Capt. Holmes' white house on Bridge street, this week.

—Messrs. Jno. Lowry and Fred. Thompson shipped a carload of horses to Melita, Man. on Monday. Mr. Lowry accompanied them.

—Where will you spend Dominion Day? The best attractions ever offered by the Park Association will be furnished at Napanee on that date.

—Mrs. Angus McLeod slipped from a chair on which she was standing, last Friday, and sustained some severe bruises. At first it was thought she was seriously injured.

The Orangemen are arranging for a mammoth excursion to Watertown, N. Y., July 12th. A low rate and a good time may be expected.

—The C.O.O.F Grand Lodge was in session at Belleville this week. Mr. J. W. Schryver was in attendance as a representative from Loyal Rose Lodge, Napanee.

—All Orangemen are invited to the Jubilee service in the Church of England on Sunday, 20th. Brethren are requested to meet at Orange hall at 2 p. m.

We Ar nott too busy at any time to repair your watch or timepieces of any kind. A share of your patronage is solicited.
F. Arnott,
Practical Watchmaker and Jeweller.

—Canon Mulock, late of St. George's Cathedral, Kingston, for many years rector of Adolphustown, and uncle of Hon. Wm. Mulock, died at his home in Winnipeg, last week.

—Have you seen our ladies' 2-buttoned Oxford shoe at $1.50? Haines & Lockett.

—Three young ladies of Jacobsburgh, Ohio, were killed by lightning on their way home from church on Sunday. It is believed that the steel corsets worn by the girls were the chief cause of their death.

—W. A Rockwell would like every body to send in their orders for Piano and Organ Tuning. S. B. Huffman, of Belleville, is here helping him. Orders by mail or at office in Warner Block. Now is the acceptable time. Tuning, Repairing.

—The biennial report of the Kingston Council, in affiliation with the National Council of Women of Canada, up to January 31st, 1897, has just been issued in book form. It was edited by Miss Machar, and is an interesting book.

Go to R. Lawson's meat shop for prime fresh beef, pork, veal, lamb, all kinds of salted meats, all kinds of poultry, home-made sausage in season, fine sugar-cured hams, English breakfast bacon always on hand. Call and be convinced.

—Mr. W. T. Crouch has purchased the meat market of Bicknell & Co., and has been doing business at this popular stand this week. All kinds of first-class meat will be kept in stock, and satisfaction guaranteed. All the old customers and the public generally are invited to give him a call. Goods delivered promptly.

New currants and Valentia raisins, 3 lbs. for 25c.; first-class tea, 20c. and 25c. lb.; 3 lbs. biscuits, 20c.; 4 lbs. ginger snaps, 25c.; honey in comb, 10c; West India molasses, 40c. per gal; white wine vinegar, 25c. gal; 3 lbs. mixed candies, 25c., good family flour, $2.40; rice, tapioca, toilet soap in great variety; all kinds of crockery cheap. H. Douglas.

—$650 will be offered in purses at Napanee on Dominion Day. The races will be: Free-for-all, $200; 2.30 class, $175, 3 minute class, $150; mile open run, $100. Baseball and other games on the grounds. Napanee has one of the best tracks in Canada, a beautiful park, and the races are always first-class.

Hello! If you want a good lap duster call and see me; also sweat pads, whips, harness and all kinds of horse goods, stable sheets, coolers, and in fact everything that would be found in a first-class harness shop. One door west of Campbell House block.
F. W. Vandusen.

—Mr. Morden Bird, cheese exporter, met with a rather painful accident on Wednesday last at Tweed. He had occasion to go into the yard in the rear of Huyck's hotel and, as it was dark and raining, he did not notice an open cellarway, into which he fell. His tumble resulted in two broken ribs and several bruises.

—We are still successfully fitting the most difficult eyes possible to apply Glasses to. Advance diplomas from two Optical schools. A graduate of W. E. Hamill, M.D., a specialist in all eye diseases, and also of Lionel Lawrence, late of Toronto, now principal of a large optical school in London, Eng. A. F. Chinneck at F. Chinneck's Jewellry store.

A. S. Kimmerly is selling immense quantities of caned corn, 5 cans 25c., No. 1 shredded cocoanut 20c per lb., 13 bars soap 25c., starch 5c. per lb. Our new 25 cent tea beats all others at 35 cents Try our 15 cent tea. Keewatin flour cheaper again, every hundred first class. Two cars sugar to be sold at a bargain, bought before the advance in price. We are paying 8c per doz. for eggs. Bran, shorts, corn, millet and hungarian all at lowest prices.

—On Friday night last the train from Tweed, which is due here about 6 o'clock, derailed two of its cars while coming into the station. The trucks of one of the cars were nearly twisted off, and one of the lengths of rail was bent in such a shape that a new one had to be laid. One of the tracks near where the accident occurred was shifted from eight to ten inches out of its place. The accident delayed the train some two hours.

—The south entrance of the postoffice is undergoing some repairs. The tile flooring in the porch had been cracked for some time and latterly began to come out entirely and a new floor was necessary. Upon tearing up the flooring the wooden substructure was found to be completely decayed. It has been filled up with stone and laid with portland cement, and a sure job made of it this time. It seems a pity that the floor could not have been laid with tile, as before, in keeping with the rest of the entrance, and we hope the attention of the government will be called to it and the present unsightly cement removed.

—Over one hundred people will take active part in the performance of "The Little Bare foot," the Delsarte class and pictures, and the other features that make up the brilliant programme of the performance at Brisco's Opera House, next Monday evening. The Serpentine dance is an improvement on the well known Spanish scarf dance, and is not what a few busy bodies would lead others to imagine, and with the screaming farce, "The Men Outwitted", will be a grand success. If you wish to see some beautiful scenes from Little Barefoot, go to Hulett's studio window. See and judge for yourself.

COLEMAN'S.... SALT Best for Table use Best for Dairy use
UNEQUALLED FOR QUALITY
CANADA SALT ASSOCIATION
CLINTON, ONT.

New Tweeds, New Colorings, New Patterns, Stylish Homespuns. Call and see them. Won't cost you anything to look at them. Highest prices paid for Wool in exchange or cash.
Lonsdale Woolen Mills.

Screen doors, Window Screen wire, oil and gas stoves at Boyle & Son's.

—Mr. John Laidlaw and Miss Lillian B Kelso, Belleville, were married Wednesday.

—The Lawn Social at Lutheran church has been postponed until a future date.

—Mr. Daniel Babcock, Wilton, died last week from the effects of a stroke of paralysis.

For latest styles, neat work and lowest prices in photos, go to Boyes', opposite Campbell House.

—Mr. D. P. Henwood presided at the organ in the Presbyterian church last Sunday most acceptably.

—The Board of Audit for the county will meet in the Court House on Saturday, 3rd July, at 10 a. m.

—Mrs. James Coulter, Hungerford, died on Monday, aged 37 years. She was a daughter of Mr. John Thompson, postmaster of Moneymore.

—The Firemen held their annual excursion last night. It was as usual a great success. The boat arrived home at 4 o'clock this morning.

—Mrs. Albert Palmateer, Deseronto, died Tuesday, after undergoing an operation for tumor of the abdomen, which proved to be malignant. She was 46 years of age.

—The Lennox Reform Association will meet on Thursday, 8th July, at 10.30 a. m., to choose a candidate for the local legislature. Geo. W. Dawson will address the meeting.

Mr. Lewis Cranston left his horse tied under the Brisco House shed on Wednesday. By some means the animal became untied, and before being secured well nigh wrecked the buggy.

—Maggie Blain, Camden township, was attacked with religious mania in Watertown, N. Y., and escaped to the street in a half clothed state. She was captured and will be brought home to recover.

—Mrs. James Coulter died at Moneymore on Monday last, after a lingering illness of consumption, at the age of thirty-seven years. Deceased was a daughter of John Thompson, postmaster at Moneymore.

—On Monday of last week while Miss Edna, daughter of Mr. Robt. Frizzell, was walking about on her stilts, she stepped backward into a ditch, breaking her left arm above the elbow. Dr. Simpson attended to the injury.

Yacht Races

This Afternoon.

Competitors — Dauntless, Madge, Orpha, Satisfaction, Skipjack and Petrel. Go out on the Reindeer and see the fun. Only 25 cents Home for tea.

—London papers publish columns of obituaries, reminiscence, anecdote and history as to the late Barney Barnato. It is said he thrice attempted to commit suicide before he left Cape Town.

—A meeting of the shareholders of the Stewart mine (Gold Horn), will be held on Saturday to make arrangements for developing the property. The shaft is now down about sixty feet and the results are most encouraging.

—A return brought down by the Dominion Government last night shows that since the Government took office there have been twenty eight dismissals and forty-two appointments in the the Inland Revenue Department.

—Mrs. Ezra Hambly, of Macdonald, while sitting in front of her residence talking to the members of her family, last Sunday evening, was stricken with paralysis, her right side being affected. Her condition is very critical. She died yesterday.

—Dr. Garrett performed a very important operation at the General Hospital on Friday afternoon, on Mr. Charles Hambly, South River road. It was a certain kind of abscess, and the operation was the first of the kind that has ever been performed in Kingston. Mrs. Hambly returned from Kingston yesterday, and says the patient is doing well.

Don't delay, but bring in your Mowing Machines and Reapers to be repaired skillfully and promptly. Threshing Machines repaired by a workman especially experienced in this line. Repairing of all kinds done.

JOHN HERRING & SONS,
23 Napanee Agricultural Works.

—Others may advise you, Arnott will convince you as to the necessity of wearing spectacles or otherwise, and test your eyes free of charge. 16tf

Jubilee Tea.

The ladies of the Presbyterian church will give a grand Jubilee Tea on Tuesday, 6th July.

Births.

Atkins—At Yarker, on May 3rd, to Mr. and Mrs. F. J. Atkins, a daughter.

Wright—At Deseronto, May 25th, the wife of Robert Wright, of a daughter.

Couvert—At Deseronto, June 6th, the wife of J. F. Couvert, of a son.

Gamble—At Deseronto, June 7th, the wife of William Gamble, of a son.

Marriages.

Wicklem—Schermehorn.—At the residence of the bride's father, Roblin, on the 14th inst., by the Rev. J. R. Butler, Mr. Thos. Wicklem to Miss Rachael Schermehorn.

Lloyd—Parnham—At Oswegatchie, N. Y., on May 26th, Simeon N. Lloyd, of Newton Falls, to Miss Lina Parnham, formerly of Deseronto.

Palmer—Vanalstine—At the residence of Mr. Geo. Clift, brother-in-law of the bride, on the 16th inst., by Rev. S. Sing, assisted by Rev. Dr. McDiarmid, T. Burton Palmer, of Northport, to Miss Ella Maud Vanalstine, of Napanee.

Robertson—Grange—At St. Mary Magdalene church, Napanee, on the 16th inst., by Rev. Arthur Jarvis, M.A., Herbert N. Robertson, of Kingston, to Miss Margaret Lorne, daughter of John T. Grange, Esq., ex-M.P.P., Napanee.

Deaths.

Hambly—Mary Gertrude, beloved wife of S. E. Hambly, died on Thursday, June 17th, 1897, aged 30 years, 4 months, and 11 days. [The funeral will take place from her late residence on Sunday, June 20th at 1 p.m., to Bethany church, thence to Napanee vault].

Allison—At Bethel, Prince Edward County, on Friday, June 11th, 1897, Mr. Joseph Allison, brother of Messrs. Benjamin and Henry Allison, aged 66 years.

Perry—At Fredericksburgh station, June 15th, 1897, Benjamin Bidwell, son of Mr. Fred. Perry, aged 4 years, 8 months and 15 days.

Huff—At Adolphustown, June 11th, 1897, Wm. Darius Huff, son of the late Joseph Huff, Napanee, aged 58 years and 6 months.

WANTED—Agents for "Queen Victoria, Her Reign and Diamond Jubilee." Overflowing with latest and richest pictures. Contains the endorsed biography of her Majesty, with authentic History of her remarkable reign, and full account of the Diamond Jubilee. Only $1.50. Big book. Tremendous demand. Bonanza for agents. Commission 50 per cent. Credit given. Freight paid. Outfit free. Duty paid. Write quick for outfit and territory. THE DOMINION COMPANY, Dept. 7, 356 Dearborn St., Chicago. 25d

While We Stop to Think, We Often Miss Our Opportunity.

It needs no thinking to discover that corn at TWENTY-FOUR CENTS PER BUSHEL IS CHEAP, and a safe speculation. Corn has sold on the Chicago market in the years mentioned at the following prices:—1887 at 51c; 1888 at 60; 1889 at 53; 1890 at 75; 1891 at $1; 1892 at 41; 1893 at 59; 1894 at 55 and in 1896 at 30. A big crop and a good crop cannot put it much lower and a small crop and a bad yield can double it in price. I will buy it for investment and purchaser can let it remain in the Chicago elevator, or for speculation on an advance of $250 for every 5,000 bushels. MESS PORK is extremely low around $8.00. Stocks are light and decreasing and exports large, local consumption double what it has been for the past two years. What kept pork down for two years was large stocks and poor export and domestic demand. If you have money to invest or speculate your opportunity is now. All orders executed on the New York Stock and Cotton Exchanges and Chicago Board of Trade. Write for full information, my Vest Pocket Manual, and Board of Trade Red Book. (Established 1866). Only regular Stock Broker in Vermont.

E. E. KNOTT, Stock Broker, Woodbury & Walker Block, Burlington, Vt.
Direct Private Wire to New York & Chicago.

...NEW GROCERY, PROVISION,...

Flour and Feed Store.

NOW OPEN IN THE CAMPBELL HOUSE BLOCK,
CORNER DUNDAS AND CENTRE STREETS.

I have on hand a well assorted stock of fresh new goods, bought for cash at the very lowest price, which enables me to sell at the lowest figures. The choicest Teas in the market on hand—

Japans, Black, Blended, Salada, and all Varieties of Package Teas.

The best 25c Japan Tea in the market. Try it.

Coffees—Pure, Fresh Ground.

The place to buy.........

Sugars, Choicest Hams, Rolls, Breakfast Bacon, Long Clear Bacon and Pure Leaf Lard, always in stock.

The best grades of Manitoba Flour at the lowest price. Highest prices paid for Eggs, Butter and Farm Produce.

I will be pleased to have all my friends and the public generally generally call and see me.

Terms Strictly Cash.

HAMILTON ARMSTRONG.

As Good as Gold

Is the friend that stands by us in an emergency. "Quickcure" is

The Great Emergency Remedy

Many of the best known people in the land testify to its efficiency. It promptly cures Toothache and all pain. Quickly allays inflammation. Wherever the skin is cut, bruised, burned, inflammed or diseased in any form "Quickcure" will do its wonderful work.

Dr. E. B. Ibbotson, Major Royal Scots, Montreal, and Commandant of Bisley Team in 1894, writes: "'Quickcure' is a treasure, and does just what you say for it; when it is known every household will have it. *It is worth its weight in gold* to parents, who should keep it in the house for emergencies such as toothache, burns, cuts, etc.

..HARVESTING MACHINERY..

Have You
Bought Your—

—BINDER,
—MOWER,
—REAPER,
—HORSE RAKE,
—CORN HARVESTER?

If not it will be decidedly to your advantage to call and see

C. A. GRAHAM,
JOHN STREET, NAPANEE,

Who is agent for the celebrated Deering Harvesting Machinery Co., Chicago, the largest establishment in America, and best farmer's machinery in the world.

Be sure and call before purchasing. 23

Over ten thousand dealers sell

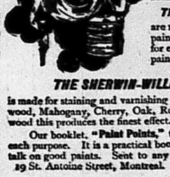

THE SHERWIN-WILLIAMS PAINTS

There are paints for houses, for barns, for fences, for chairs, for buggies, for farm wagons, furniture, cupboards, shelves, bath tubs.

THE SHERWIN-WILLIAMS PAINTS

are made for all these purposes, not one paint for all surfaces, but a different paint for each surface. That is the secret of good painting—the right paint in the right place

THE SHERWIN-WILLIAMS VARNISH STAIN

is made for staining and varnishing at the same time. It imitates natural wood, Mahogany, Cherry, Oak, Rosewood, Walnut, Ebony. Over new wood this produces the finest effect.

Our booklet, "Paint Points," tells what is the best paint to use for each purpose. It is a practical book, for practical people. Just a plain talk on good paints. Sent to any address free. For booklet, address 19 St. Antoine Street, Montreal.

THE SHERWIN-WILLIAMS CO.
CLEVELAND
CHICAGO
NEW YORK
MONTREAL
24

A thin oily fibre-food fluid, which sinks into the pores leaving a velvety burnishing film outside.

Rub this friction coat a little, and lo!—a brilliant, lasting, lustre dawns through it.

Neither varnish, turpentine, nor wax, to parch leather or seal up its pores, in—

SLATER SHOE POLISH

Haines & Lockett, sole local agents

Still at the Old Stand.

It has been reported that I am not interested in the agency at Napanee for the sale of McCormick Mowers, Reapers and Binders.

I wish to state that the agency has been made more secure, as Napanee has been made the distributing point, and therefore farmers can be supplied promptly with machines; and in case of an accident a quantity of Repairs will be kept constantly on hand.

Call at the old stand and examine the McCormick Chicago Machines before buying elsewhere.

Thanking you for your patronage in the past.

MILES S. PLUMLEY.
AGENT.

A quantity of XXX Shingles for sale cheap.

ESTABLISHED 1879 ESTABLISHED 1879

T. G. DAVIS,

INSURANCE, REAL ESTATE, AND LOAN COLUMN.

I offer you first-class Companies with capital of $50,000,000, and government deposit of $1,062,664.60, to insure your property in.

I offer to loan you money on first mortgage at lowest rates of interest. Terms of payment liberal, and expenses moderate. Private funds required.

I offer you an accident policy of $5,000 in the select class for $2 yearly or $25 weekly indemnity.

REAL ESTATE.—I offer to lease you a dwelling house or shop cheap. I have on my books a number of fine residences and shops to select from. Call and get full particulars.

I offer you one of the strongest Life offices in the world with funds amounting to $35,000,000, Government deposit of $1,110,000 to insure your life. Special endowment insurance.

Parties having properties to rent or private funds for investment will be liberally dealt with. By yours truly,

T. G. DAVIS,
Insurance, RealEstate and Collecting Agent

THE MERCHANTS BANK OF CANADA.

Head Office, - Montreal.

Capital paid up $6,000,000.
Surplus, $3,000,000

INTEREST AT CURRENT RATES PAID ON DEPOSITS.

A GENERAL BANKING BUSINESS TRANSACTED.

W. A. BELLHOUSE,
Manager Napanee Branch.

THE DOMINION BANK.

ESTABLISHED 1871.

Capital $1,500,000 00
Rest 1,500,000 00

Deposits received and interest allowed Drafts on all parts of Great Britain and United States bought and sold.

E. H. BAINES, Agt

JAMES AYLSWORTH,
POLICE MAGISTRATE
for the Provincial Electoral District of Addington
GENERAL BUSINESS AGENT, CONVEYANCER
ISSUER OF MARRIAGE LICENSES,
COMMISSIONER, &c., IN H. C. J.,
CLERK 7TH DIVISION COURT OF THE COUNTY OF LENNOX AND ADDINGTON.
TAMWORTH.

MAIR'S
Machine Shop,
Corner Adelphi and Bridge Streets

Steam Engines and all kinds of Boilers made to order. Also, all kinds of machinery repaired at the shortest notice

JOSEPH GARDNER,
Undertaker, Bath, Ont. 7fm

E. J. MADDEN, ISSUER OF Marriage Licenses, Newburgh, Ont. Apply at office of Percy & Co. 9.ay

C. H. FINKLE.
FUNERAL DIRECTOR AND EMBALMER, Newburgh Ont. Orders left with Ewart & Vanluven, Yarker, will have prompt attention. Telephone communication. 6tf

A. R. DAVIS, ONTARIO LAND Surveyor and Civil Engineer. Office with T. G. Davis, Insurance Agent, Coates Block, Napanee. 35tf

MONEY TO LOAN.

MONEY TO LOAN ON FIRST Mortgage Security at moderate rate of interest. D. H. PRESTON, Q.C.

P. JOHNSTONE,
CAMDEN EAST
14tf Money to Loan at Lowest Rates.

MONEY TO LEND.
Ontario Building and Savings Society
Loans at lowest rates, to suit borrowers.
Apply to DEROCHE & MADDEN, Napanee
C. V. PRICE, President. JAMES McARTHUR, Manager.
Kingston, 18th May, 1894. 5emp

LEGAL

D. H. PRESTON, Q.C., BARRISTER, Solicitor, Conveyancer, &c. Office in Cook Block, Napanee.

U. M. WILSON, B.A., BARRISTER, Solicitor, Conveyancer, etc. Office, Wilson Block, Dundas st., Napanee, Ont

FRANK CARSCALLEN, BARRISTER, Solicitor, etc., Tamworth Ont. Money to loan at reasonable rates. 14tf

MEDICAL.

CLARA DEMEREST, M.D., C.M. Office—John street, Miller block, east side Market. Office hours—9 to 11 a.m.: 1 to 5 and 7 to 9 p.m. 19:1y

R. A. LEONARD, M.D., M.C.P.S., Physician, Surgeon and Accoucheur late House Surgeon Kingston General Hospital Office and residence, Dundas st., Napanee.

DR. E. MING, GRADUATE OF Ontario Veterinary College, (late student with Dr. Ackerill, Belleville), has opened an office in Napanee, where he may be consulted on all diseases of domesticated animals. Office—John st., three doors south of Cheapside.

H. BRADSHAW, V. S., NAPANEE, Ont. Graduate of Ontario Veterinary College. Diseases of domesticated animals treated by the latest and most approved systems. Dentistry a specialty. Calls promptly attended. Office—over Waller's tin shop. Telephone 112.

MARGARET P. SYMINGTON, M.D.C.M., Licentiate of Royal College of Physicians, Edinburgh. Diseases of women and children. Residence north side of market square.

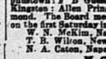

DENTISTS
C. D. WARTMAN, L.D.S.
C. H. WARTMAN, D.D.S.
Graduates of the Royal College of Dental Surgeons of Ontario, and graduates of Toronto University.
OFFICE—LEONARD BLOCK.
Visits made to Tamworth the first Monday in each month, remaining over Tuesday. Rooms at Wheeler's Hotel. All other Mondays C. D. Wartman will be in Yarker. Napanee office open every day. 2tf

FARMERS, ATTENTION.

Insure your property in the LENNOX and ADDINGTON MUTUAL FIRE INSURANCE COMPANY.
Because it is a Home Company.
Because it is a Safe Company.
Because it is the Cheapest and Best.
Because it offers the most liberal Policy to its Patrons.
Because it insures only (isolated) non-hazardous risks, as farm property, country churches, halls and school houses.
Because it is a Farmer's Company, managed by farmers, in the interest of farmers of the Counties of Lennox and Addington, Hastings, Frontenac Lanark and Leeds.
Officers—J B Aylesworth, President; B C Lloyd, Vice-President. Directors—A C Parks, U C Mills, W R. Gordanier, I F Aylsworth. Honorary Directors—J Reid, M.P.P.; J W Bell, ex-M.P.; A V Price, H A Baker, Camden; C R Allison, Wm Charters, Fredericksburgh; D W Allison, ex-M.P., Adolphustown; F B Guess, Esq., Col. Geo. Hunter, Kingston; Allen Pringle, Ira B Hudgins, Richmond. The Board meets in the Secretary's office on the first Saturday in each month at 1 p.m.
W. N. McKim, Napanee,
T. B. Wilson, Newburgh, } Agents.
N. A. Caton, Napanee.
M. C. BOGART, Sec.-Treas.

JOSEPH W. JOY,
Horseshoeing and General Blacksmithing.
All kinds of Repairing done in a first-class manner.
New Work Made to Order.
Cheapest Place in Town. 21ly

Brick, Tile, Wood.
I have a good lot of Brick and Tile on hand which I am bound to clean out this spring if cheapness will do it. I want about 200 cords of soft wood.
GEO. WHITTINGTON

EVE'S FRUIT PICKING

HOW HER CURIOSITY RUINED THE HUMAN RACE.

Rev. Dr. Talmage Preaches a Picturesque Sermon on the Calamity in Paradise—Eating Fruit That Does Not Belong to Us—Fatal Charms.

New York, June 13.—A new interpretation of the calamity in paradise is given by Dr. Talmage in this sermon, which is laden with practical lessons. The text is Genesis iii, 6, "And when the woman saw that the tree was good for food and that it was pleasant to the eyes, and a tree to be desired to make one wise, she took of the fruit thereof, and did eat, and give also unto her husband with her, and he did eat."

It is the first Saturday afternoon in the world's existence. Ever since sunrise Adam has been watching the brilliant pageantry of wings and scales and clouds. In his first lesson in zoology and ornithology and ichthyology he has noticed that the robins fly the air in twos and that the fish swim the water in twos and that the lions walk the fields in twos and in the warm redolence of that Saturday afternoon he falls off into slumber, and as if by allegory to teach all ages that the greatest of earthly blessings is sound sleep, this paradisaical somnolence ends with the discovery on the part of Adam of a corresponding intelligence just landed on a new planet. Of the mother of all the living I speak—Eve, the first, the fairest and the best.

A Beautiful Garden.

I make me a garden. I inlay the paths with mountain moss, and I border them with pearls from Ceylon and diamonds from Golconda. Here and there are fountains tossing in the sunlight and ponds that ripple under the paddling of the swans. I gather me lilies from the Amazon and orange groves from the tropics and tamarinds from Goyaz. There are woodbine and honeysuckle climbing over the wall and starred spaniels sprawling themselves on the grass. I invite amid these trees the larks, and the brown thrushes, and the robins, and all the brightest birds of heaven, and they stir the air with infinite chirp and carol. And yet the place is a desert filled with darkness and death as compared with the residence of the woman of the text, the subject of my story. Never since have such skies looked down through such leaves into such waters! Never has river wave had such curve and sheen and bank as adorned the Pison, the Havilah, the Gihon, and the Hiddekel, even the pebbles being bdellium and onyx stones! What fruits, with no curculio to sting the rind! What flowers, with no slug to gnaw the root! What atmosphere, with no frost to chill and with no heat to consume! Bright colors tangled in the grass. Perfume in the air. Music in the sky. Great scenes of gladness and love and joy.

Right there under a bower of leaf and vine and shrub occurred the first marriage. Adam took the hand of this immaculate daughter of God and pronounced the ceremony when he said, "Bone of my bone and flesh of my flesh." A forbidden tree stood in the midst of that exquisite park. Eve sauntering out one day alone, looks up at the tree and sees the beautiful fruit and wonders if it is sweet and wonders if it is sour and standing there says: "I think I will just put my hand upon the fruit. It will do no damage to the tree. I will not take the fruit to eat, but I will just take it down to examine it." She examined the fruit. She said, "I do not think there can be any harm in my just breaking the rind of it." She put the fruit to her teeth, she tasted, she allowed Adam also to taste the fruit, the door of the world opened, and the monster sin entered. Let the heavens gather blackness, and the wind sigh on the bosom of the hills, and cavern, and desert, and earth, and sky join in one long, deep, hell rending howl, "The world is lost!"

Beasts that before were harmless and full of play put forth claw and sting and teeth and tusk. Birds whet their beak for prey. Clouds troop in the sky. Sharp thorns shoot up through the soft grass; blasting on the leaves. All the chords of that great harmony are snapped. Upon the brightest home this world ever saw our first parents turned their backs and led forth on a path of sorrow the broken-hearted myriads of a ruined race.

Ruin in Curiosity.

Do you not see in the first place the danger of a poorly regulated inquisitiveness? She wanted to know how the fruit tasted. She found out, but 6,000 years have deplored that unhealthful curiosity. Healthful curiosity has done a great deal for letters, for art, for science and for religion. It has gone down into the depths of the earth with the geologist and seen the first chapter of Genesis written in the book of nature, illustrated with engraving on rock, and it stood with the antiquarian while he blew the trumpet of resurrection over buried Herculaneum and Pompeii, until from their sepulcher there came up shaft and terrace and amphitheater. Healthful curiosity has enlarged the telescopic vision of the astronomer until worlds hidden in the distant heavens have trooped forth and have joined the choir praising the Lord. Planet weighed against planet and wildest comet lassooed with replendent law. Healthful curiosity has gone down and found the tracks of the eternal God in the polypi and the starfish under the sea and the majesty of the great Jehovah encamped under the gorgeous curtains of the dahlia. It has studied the spots on the sun, and the larva in a beech leaf, and the light under a firefly's wing, and the terrible eye glance of a condor pitching from Chimborazo. It has studied the myriads of animalculae that make up the phosphorescence in a ship's wake, and the mighty maze of suns and spheres and constellations and galaxies that blaze on in the march of God. Healthful curiosity has stood by the inventor until forces that were hidden for ages came to wheels, and levers and shafts and shuttles—forces that fly the air, or swim the sea, or cleave the mountain until the earth jars and roars and rings and crackles and booms with strange mechanism, and ships with nostrils of hot steam and yokes of fire draw the continents together.

I say nothing against healthful curiosity. May it have other Leyden jars, and other electric batteries, and other voltaic piles, and other magnifying glasses, with which to storm the barred castles of the natural world until it shall surrender its last secret. We thank God for the geological curiosity of Professor Hitchcock, and the mechanical curiosity of Liebig, and the zoological curiosity of Cuvier, and the inventive curiosity of Edison, but we must admit that unhealthful and irregular inquisitiveness has rushed thousands and tens of thousands into ruin.

Eve just tasted the fruit. She was curious to find out how it tasted, and that curiosity blasted her and blasted all nations. So there are clergymen in this day, inspired by unhealthful inquisitiveness, who have tried to look through the keyhole of God's mysteries—mysteries that were barred and bolted from all human inspection—and they have wrenched their whole moral nature out of joint by trying to pluck fruit from branches beyond their reach, or have come out on limbs of the tree from which they have tumbled into ruins without remedy. A thousand trees of religious knowledge from which we may eat and get advantage, but from certain trees of mystery how many have plucked their ruin! Election, free agency, trinity, resurrection—in the discussion of these subjects hundreds and thousands of people ruin the soul. There are men who actually have been kept out of the kingdom of heaven because they could not understand who Melchisedec was not!

There doesn't seem to be very much the matter with your child. He doesn't actually lose weight, but there is no gain. He belongs to that large class of children that don't seem to prosper. You look at him a little more thoughtfully than you do at the rest and say "He is not doing well." Failure to gain in weight in a child is a danger signal. Scott's Emulsion should be taken at once. It puts on fat where health demands it, strengthening the digestion.

SCOTT & BOWNE, Belleville, Ont.

Like Dead Sea Fruit.

Oh, how many have been destroyed by an unhealthful inquisitiveness! It is seen in all directions. There are those who stand with the eye stare and mouth gape of curiosity. They are the first to hear a falsehood, build it another story high and two wings to it. About other people's apparel, about other people's business, about other people's financial condition, about other people's affairs, they are overanxious. Every nice piece of gossip stops at their door, and they fatten and luxuriate in the endless round of the great world of tittle tattle. They invite and sumptuously entertain at their house Colonel Twaddle and Squire Chitchat and Governor Smalltalk. Whoever hath an innuendo, whoever hath a scandal, whoever hath a valuable secret, let him come and sacrifice it to this goddess of splutter. Thousands of Adams and Eves do nothing but eat fruit that does not belong to them, men quite well known as mathematicians failing in this computation of moral algebra—good sense plus good breeding, minus curiosity, equals minding your own affairs!

Then, how many young men through curiosity go through the whole realm of French novels to see whether they are really as bad as moralists have pronounced them They come near the verge of the precipice just to look off. They want to see how far it really is down, but they lose their balance while they look and fall into remediless ruin, or, catching themselves, clamber up, bleeding and ghastly, on the rock, gibbering with cures or groaning ineffectual prayer. By all means encourage healthful inquisitiveness; by all means discourage ill regulated curiosity.

This subject also impresses me with the fact that fruits that are sweet to the taste may afterward produce great agony. Forbidden fruit for Eve was so pleasant she invited her husband also to take of it. But her banishment from paradise and 6,000 years of sorrow and wretchedness and war and woe paid for that luxury. Sin may be very sweet at the start, and it may induce great wretchedness afterward. The cup of sin is sparkling at the top, but there is death at the bottom. Intoxication has great exhilaration for awhile, and it fillips the blood; and it makes a man see five stars where others can see only one star, and it makes the poor man rich, and turns cheeks which are white red as roses. But what about the dreams that come after when he seems falling from great heights or is prostrated by other fancied disasters and the perspiration stands on the forehead—the night dew of everlasting darkness—and he is ground under the horrible hoof of nightmares shrieking with lips that crackle with all consuming torture? "Rejoice, O young man, in thy youth, and let thy heart cheer thee in the days of thy youth! But know thou that for all these things God will bring thee into judgment!" Sweet at the start, horrible at the last. Go into that hall of revelry, where ungodly mirth staggers and blasphemes. Listen to the senseless gabble. See the last trace of intelligence dashed out from faces made in God's own image. "Aha, aha!" says the boistering inebriate. "This is joy for you. Fill high your cups, my boys. I drink to my wife's misery, and my children's rags, and my God's defiance." And he knows not that a fiend stirs the goblet in his hand and that adders uncoil from the dregs and thrust their forked tongues hissing through the froth on the rim. The Philistines jeered and laughed and shouted at Samson. Oh, they wanted him to make sport for them, and he made sport for them! How bright and gay was the scene for a little while! After awhile the giant puts one hand against this pillar and the other hand against that pillar and bows himself, and 3,000 merrymakers are mashed like grapes in a wine press. Sin rapturous at the start, awful at the last.

A Staggering Blow.

That one Edenic transgression did not seem to be much, but it struck a blow which to this day makes the earth stagger. To find out the consequences of that one sin you would have to compel the world to throw open all its prison doors and display the crime, and throw open all its hospitals and display the disease, and throw open all the insane asylums and show the wretchedness, and open all the sepulchers and show the dead, and open all the doors of the lost world and show the damned. That one Edenic transgression stretched chords of misery across the heart of the world and struck them with dolorous wailing, and it has seated the plagues upon the air and the shipwrecks upon the tempest, and fastened, like a leech, famine to the heart of the sick and dying nations. Beautiful at the start, horrible at the last. Oh, how many have experienced it!

Are there here those who are votaries of pleasure? Let me warn you, my brother. Your pleasure boat is far from shore, and your summer day is ending roughly, for the winds and the waves are loud voiced, and the overcoming clouds are all awrithe and agleam with terror. You are past the Narrows, and almost outside the Hook, and if the Atlantic take thee, frail mortal, thou shalt never get to shore again. Put back, row swiftly, swifter, swifter! Jesus from the shore casteth a rope. Clasp it quickly, now or never. Oh, are there not some of you who are freighting all your loves and joys and hopes upon a vessel which shall never reach the port of heaven? Thou nearest the breakers. One heave upon the rocks. Oh, what an awful crash was that! Another surge may crush thee beneath the spars or grind thy bones to powder amid the torn timbers. Overboard for your life, overboard! Trust not that loose plank nor attempt the wave, but quickly clasp the feet of Jesus walking on the watery pavement, shouting until he hear thee, "Lord, save me or I perish!" Sin beautiful at the start—oh, how sad, how distressful, at the last! The ground over which it leads you is hollow. The fruit it offers to your taste is poison. The promise it makes to you is a lie. Over that ungodly banquet the keen sword of God's judgment hangs, and there are ominous handwritings on the walls.

Observe also in this subject how repelling sin is when appended to great attractiveness. Since Eve's death there has been no such perfection of womanhood. You could not suggest an attractiveness to the body or suggest any refinement to the manner. You could add no gracefulness to the gait, no luster to the eye, no sweetness to the voice. A perfect God made her a perfect woman, to be the companion of a perfect man in a perfect home, and her entire nature vibrated in accord with the beauty and song of paradise. But she rebelled against God's government, and with the same hand with which she plucked the fruit she launched upon the world the crime, the wars, the tumults that have set the universe a-wailing.

Fatal Charms.

A terrible offset to all her attractiveness. We are not surprised when we find men and women naturally vulgar going into transgression. We expect that people who live in the ditch shall have the manners of the ditch, but how shocking when we find sin appended to superior education and to the refinements of social life! The accomplishments of Mary, queen of Scots, make her patronage of Darnley, the profligate, the more appalling. The genius of Catherine II of Russia only sets forth in more powerful contrast here unappeasable ambition. The translations from the Greek and the Latin by Elizabeth and her wonderful qualification for a queen make the more disgusting her capriciousness of affection and her hotness of temper. The greatness of Byron's mind makes the more alarming Byron's sensuality.

Let no one think that refinement of manner or exquisiteness of taste or superiority of education can in any wise apologize for ill temper, for an oppressive spirit, for unkindness, for any kind of sin. Disobedience Godward and transgression manward can give no excuse. Accomplishment heaven nigh is no apology for vice hell deep.

My subject also impresses me with the regal influence of woman. When I see Eve with this powerful influence over Adam and over the generations that have followed, it suggests to me the great power all women have for good or for evil. I have no sympathy, nor have you, with the hollow flatteries showered upon woman from the platform and the stage. They mean nothing, they are accepted as nothing. Woman's nobility consists in the exercise of a Christian influence, and when I see this powerful influence of Eve upon her husband and upon the whole human race I make up my mind that the frail arm of woman can strike a blow which will resound through all eternity down among the dungeons or up among the thrones.

Woman and Home.

Of course I am not speaking of representative women—of Eve, who ruined the race by one fruit picking; of Jael, who drove a spike through the head of Sisera, the warrior; of Esther, who overcame royalty; of Abigail, who stopped a host by her own beautiful prowess; of Mary, who nursed the world's Saviour; of Grandmother Lois, immortalized in her grandson Timothy; of Charlotte Corday, who drove the dagger through the heart of the assassin of her lover, or of Marie Antoinette, who by one look from the balcony of her castle quieted a mob, her own scaffold the throne of forgiveness and womanly courage. I speak not of these extraordinary persons, but of those who, unambitious for political power, as wives and mothers and sisters and daughters attend to the thousand sweet offices of home.

When at last we come to calculate the forces that decided the destiny of nations, it will be found that the mightiest and grandest influence came from home, where the wife cheered up despondency and fatigue and sorrow by her own sympathy, and the mother trained her child for heaven, starting the little feet on the path to the celestial city, and the sisters by their gentleness refined the manners of the brother, and the daughters were diligent in their kindness to the aged, throwing wreaths of blessing on the road that leads father and mother down the steep of years. God bless our homes! And may the home on earth be the vestibule of our home in heaven, in which place may we all meet—father, mother, son, daughter, brother, sister, grandfather and grandmother and grandchild, and the entire group of precious ones of whom we must say in the words of transporting Charles Wesley—

One family, we dwell in him;
Our church above, beneath.
Though now divided by the stream—
The narrow stream of death—
One army of the living God,
To his command we bow.
Part of the host have crossed the flood,
And part are crossing now.

A Husband Wanted.

The queen regent of Spain has a marriageable daughter on her hands. Mercedes, princess of the Asturias, is now 17, and propositions for her hand have been already considered at the Spanish court. For six months before the birth of the king Mercedes, who was named for the first wife of her father, was a daisy queen of Spain. But little Alphonso XIII appeared on the scene, and she was given a back seat. It is but a sorry outlook for the two girls who were born to Queen Christina before this little son. Mercedes, being the elder, should marry first, but she is not pretty, and, Spain being in a terrible financial condition, the chances for a speedy alliance for her are slim. The second daughter is sweet 16 and quite an attractive little person. The Princess of the Asturias rides a bicycle and tries to have as good a time as she can under the circumstances, but matters are mighty onsartin for the royal family, and it would not be the strangest thing in the world if some day they packed up and went to Paris for a long stay.—Boston Herald.

A Clever Spinster Luncheon.

Some wise damsels who burn the midnight oil gave a "Spinster Luncheon." Daisies, their petals clipped into a ruffled cap with big chin bow and features of all nationalities marked on their yellow disks, peeped from every corner of the room, and nodded to the guests over a big brown jug full of daisies in the center of the table. The sensible menu, beginning with clam bouillon, and continuing on through toasted brown bread and minced beef, fruit salad, frozen custard, lady fingers and coffee, was eaten amid much merriment.—Ladies' Home Journal.

—Patronize C. H. Boyes' new photograph gallery and you will not go wanting for a good photograph.

LATEST MARKET REPORTS.

Toronto, June 14.

BREADSTUFFS, ETC.

Wheat—The bullish Government crop report failed to stimulate values, and prices sagged during the day. Locally values were quite unchanged, with business quiet. Holders of Ontario wheat are not disposed to sell. They are going on the theory that it will be needed before the new crop comes in. Red wheat, west, sold at 69c, and white at 70c. Holders of No. 1 hard, afloat, Fort William, asked 72c, and at Midland 77c, for odd cars.

Flour—Quiet. Straight roller, middle freights, is held at $3.50 per bbl.

Millfeed—Bran is quoted at $8 to $8.50 at the Western mills, and shorts at $9 to $9.50.

Oatmeal—Car lots of rolled oats, in bags, on track here, are quoted at $2.85 to $2.90, and small lots at $2.95 to $3.

Peas—Steady and unchanged. Car lots, north and west, sold to-day at 39c, and at 40c, middle freights.

Rye—A few lots outside for sale, but crop being gradually cleaned up. Car lots, middle freights west, offered to-day at 31c, and east at 32c.

Buckwheat—Nominal.

Barley—Nominal.

Corn—Car lots of yellow, Chatham freights, are held at 23c.

Oats—Car lots of white, north and west, sold to-day at 20c, and mixed at 19c.

PRODUCE.

Eggs—There is no change in prices. Choice candled stock, in round lots, brought 9c to-day, and small lots 9¼ to 9½c.

Poultry—Nominal. Quotations for bright stock are: Turkeys, 10 to 11c; geese, 8 to 9c; chickens, 40 to 60c; and ducks, 50 to 80c.

Potatoes—Higher. Car lots on track were wanted to-day at 30c. Dealers quoted 40c for out of store lots.

Field Produce—Quotations are: Small lots, out of store, turnips, 20c per bag; parsnips, 40c per bag; and onions, natives, $1.50 to $2, and Egyptians, $3.50 per sack.

Beans—Hand-picked white beans bring 65c, less commission, for single bag lots. Round lots sell at 60c, less commission; common beans sell at 35 to 45c.

Apples—Dealers quote good stock at 2 to 2½c for dried, and 4c for evaporated.

Baled Hay—Demand for car lots slack. Cars of No. 1 on track here are quoted at $9.50 to $10. No. 2 is quoted at $7.50 to $8.50. Dealers quote two-ton lots of No. 1, delivered, at $10.75 to $11.

Straw—Nominal. Nothing doing. Car lots of oat straw, on track, are quoted at $5 to $5.50.

DAIRY PRODUCE.

Butter—The supply of butter is large, and prices are easy. Sales are made mostly at inside quotations. Only the choicest bring top prices. Pounds now sell at 16 to 17c, and tubs at 15 to 16c. Choice dairy, tubs, can be bought at 11 to 11½c. Quotations are: Old dairy, tubs, 6c; new dairy, tubs, 11 to 11½c; large dairy, rolls, 10 to 11c; small dairy, rolls, choice, 11 to 11½c; creamery, tubs, 15 to 16c; and creamery, lbs., 16 to 17c.

Cheese—Easy. Small lots of fall makes at 11½ to 12c, and new makes at 8¾ to 9c.

CHEESE MARKETS.

Shelbourne, Ont., June 14.—Cheese Board met here to-day; 1,850 boxes offered; five buyers present; all sold; 305 to 8 3-16c, 740 at 8 1-16c. balance at 8c; market brisk. Next meeting June 25.

Perth, Ont., June 14.—One thousand four hundred boxes of cheese were brought into Perth cheese market to-day, all white. All were sold; ruling prices 8 5-8c. Two Montreal buyers present.

Irouquois, Ont., June 14.—At the Cheese Board to-day 843 colored and 79 white were sold at 8 5-8c.

DRESSED HOGS AND PROVISIONS.

Light, lean hogs will be taken by the local packers at $7, light fats at $6.50, and heavy at $6.25. The demand for provisions is good, and prices are firm all along the line. Quotations are:—

Dry Salted Meats—Long clear bacon, car lots, 7¼ to 7⅜c; ton lots, 7½c; case lots, 7½ to 7⅜c; backs, 7½c.

Smoked Meats—Hams, heavy, 11½c; medium, 11c; light, 12c; breakfast bacon, 11c; roll, 8c; backs, 11c; picnic hams, 7c. All meats out of pickle 1c less than prices quoted for smoked meats.

Lard—Tierces, 6¼c; tubs, 6c; and pails, 6⅜c; compound, 5¼ to 5c.

LIVE STOCK MARKETS.

Toronto, June 14.—With the unsold receipts of Saturday and the arrivals here this morning, we had a total of 6 loads on hand at the opening of the market. There was little actual change in the condition of trade; in cattle we had rather more buying for export, but prices were not quotably altered, while perhaps a little more steady for choice. The receipts to-day included 1,100 hogs, 250 sheep and lambs, close on 90 calves, and 15 to 16 milk cows

In butcher cattle trade was quiet, and very good loads were slow of sale at from 3 to 3¼c per pound, while for extra choice 3½c was the outside price. Business was quiet, but about all the stuff of any market value ultimately sold. There was only moderate buying for both Montreal and Buffalo.

Wheat, white new........	00	72
Wheat, red, per bush......	00	71
Wheat, goose, per bush.....	00	61
Peas, common, per bush....	00	46
Oats, per bush............	00	25
Rye, per bush............	00	33

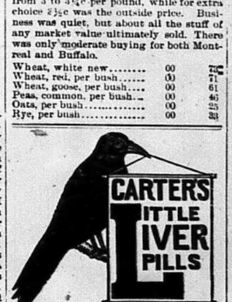

SICK HEADACHE

Positively cured by these Little Pills.

They also relieve Distress from Dyspepsia, Indigestion and Too Hearty Eating. A perfect remedy for Dizziness, Nausea, Drowsiness, Bad Taste in the Mouth, Coated Tongue Pain in the Side, TORPID LIVER. They Regulate the Bowels. Purely Vegetable.

Small Pill. Small Dose. Small Price.

Substitution
the fraud of the day.

See you get Carter's,
Ask for Carter's,
Insist and demand
Carter's Little Liver Pills.

What modest woman does not shrink from the examinations and local treatment upon which physicians insist when treating weakness and disease of the organs distinctly feminine. For this reason thousands of women go on suffering untold torture rather than apply to a physician for help. It is safe to say that one-half of the women in America suffer thus in silence. It is all unnecessary.

The reproductive organs of women are directly acted upon by Dr. Pierce's Favorite Prescription. It cures all disease and weakness of those delicate organs. It fits a woman for the highest duties of her sex, wifehood and motherhood. If taken during the expectant period in makes baby's coming easy and safe and insures the health of the child. The "Favorite Prescription" is the discovery of a regularly graduated physician, an eminent and skillful specialist in diseases of women. Dr. Pierce is, and has been for thirty years, chief consulting physician to the Invalids' Hotel and Surgical Institute, at Buffalo, N. Y. His "Favorite Prescription" does away with all necessity for distasteful examinations and local treatment. It corrects distressing and painful displacements and irregularities, and cures where doctors fail.

Dr. Pierce's Common Sense Medical Adviser not only tells you how to get well when you are ill, but how to stay well when you are well. It contains 1008 pages and over 300 illustrations. Over a million women have a copy. A new edition is just out. The reader may have a paper-covered copy absolutely FREE, by sending 21 one-cent stamps, to cover the cost of customs and mailing only, to the World's Dispensary Medical Association, at Buffalo, N. Y. If you prefer a fine French cloth binding, embossed, send 50 stamps.

Barley, per bush...........	00	26
Ducks, spring per pair....	40	80
Chickens, per pair.........	30	50
Geese, per lb.............	08	09
Butter, in 1-lb. rolls......	15	16
Eggs, new laid............	08	9
Potatoes, per bag.........	00	50
Beans, per bush...........	75	85
Beets, per doz............	09	10
Parsnips, per doz..........	9	10
Apples, per bbl...........	40	1 50
Hay, timothy.............	11 00	13 00
Straw, sheaf..............	7 00	8 00
Beef, hinds...............	7	08
Beef, fores................	4	5
Lambs, carcase, per lb.....	10½	12
Veal, per lb..............	06	7½
Mutton, per lb............	05	8
Dressed hogs.............	5 50	7 00

UNITED STATES MARKETS.

East Buffalo, June 14.—Cattle—Receipts, 3 cars; market was dull and slow, with no demand. Veals and calves—Receipts, 30 to 50 head; market steady, with good to choice ones bringing the top prices, or from $5.50 to $5.75. Hogs—The offerings were liberal, 55 double decks; market quiet, but a shade to about 5c decline from Saturday's prices: Yorkers, $3.62 to $3.65, mixed packers' grades, $3.55 to $3.57, medium weights, $3.55; heavy hogs, $3.50 to $3.55; roughs, $3 to $3.20. Sheep and lambs—Receipts, 5 cars of fresh receipts and about four cars that held over.

CHEAP THINGS.

When the Craze for Them Encourages Oppression and Wrong it is Time to Stop.

Labor-saving machinery has many and great advantages over hand-work. The machine suffers none of the pain of weariness, it is not subject to exhaustion, but can work on night and day, it is exact and makes no mistakes, its poorest work is as perfect as the best that the hand can fashion, and its movements are manyfold swifter and stronger than that of the human hand. It does the heaviest and hardest work as easily as the most delicate, slashes logs into lumber and digs the earth as readily as it waves the most fragile laces.

Labor-saving machinery brought in the era of cheap things—marvelously cheap. One does not see how articles can be produced with such small expenditure of labor, which is the measure of values for all things produced by man. But machinery has not only cheapened production, it has also brought into existence a passion, we might almost say a craze, for cheap things. The stores are crowded on "bargain days." A bankrupt sale or a sale of goods damaged is a great attraction, and shrewd merchants have a way of supplying such goods without the intervention of a fire or a bankruptcy. The demand for cheapness is indiscriminate and unreasoning. It is not considered that whatever gain there may be to the purchaser is at the loss of the producer.

So far as cheapness is the result of reduced cost in labor, by means of machinery, in production, transportation and manufacture, it is a great blessing. It enables the poor to live as neatly and as comfortably as the rich. One sees little girls dressed as prettily for a dollar or so as the rich man's daughter can be dressed for $100. The cheaply clad one need not shrink from comparison in any other point of view than the coarse and vulgar one of display of expensiveness, which does no credit to head, heart or taste. The people are entitled to the benefit of the inventions. But this "cheap" craze is going further than that, says the Interior. It is willing to let the consequences be suffering on the part of producers.

And it does not pay. Cheating or oppressing never does. The penalty is sure to come, and it may be disproportionally severe when compared with the offense. But it does not pay anything immediately, as it is supposed to. A good honest article will be produced by nobody for less than a good honest price—more than once. He will get even by palming off a worthless article for a worthless price. He will show, when it comes to a game of cheating, that he understands it better than the ordinary purchaser.

It is all right for the merchant to clear out his odds, ends, remnants, shelf-worn or out-of-date goods at bargains, and to have "bargain days" when such goods will be thrown upon his counters at prices which will rid him of them. But where he professes to offer good goods at "bargains" he is swindling somebody, that is certain—and he certainly is as willing to swindle you as he is to swindle the producer.

Sound economy will purchase the best goods that can be afforded, and be willing to pay what they are worth. A good article will wear from twice to 10 times as long, and always be satisfactory, as the from two to a dozen cheap articles, which aggregate a larger cost, and all of which are always unsatisfactory.

It is sound economy to pay good wages. The same rule applies. For good wages one can get good work, and for poor wages one gets poor work. There is more profit and more satisfaction in good work than in poor. Here, as at the bargain counter, the bargain seeker grasps at the shadow and misses the substance, and the shadow, though it have nothing else in it, has gloom and misery, disappointment and vexation, for all concerned.

$19.500 GIVEN AWAY

IN BICYCLES AND WATCHES FOR SUNLIGHT SOAP WRAPPERS

During the Year 1897.

For full particulars see advertisements, or apply to LEVER BROS., LTD., 23 SCOTT ST., TORONTO

M. B. MILLS

MANUFACTURES THE

Famous Bennett Churn,

AWNINGS, TENTS, BOATS, SAILS, Etc.

TAXIDERMIST.

Carriage Trimming.

Canoes and Skiffs for sale.

Umbrellas, Etc., newly covered or repaired.

Saws, Knives, Shears, Etc., sharpened.

Boxing Gloves, Gauntlets, Gloves, Etc., and all kinds of novelties made to order.

Thoroughbred Barred Plymouth Rock Eggs for hatching, cheap.

ACROSS FROM CARSCALLEN BROS.

M. B. MILLS.

GRAND TRUNK RAILWAY SYSTEM

Her Majesty's Diamond Jubilee.

TUESDAY, JUNE 22, '97

Return Tickets will be issued between all stations in Canada, at

Single First-class Fare

Good going Monday, June 21st, and Tuesday, June 22nd, 1897. Returning, leaving destination not later than Wednesday, June 23rd, 1897.

Full information on application to

J. P. HANLEY, Station Agent,

Or write to

M. C. DICKSON,

District Passenger Agent, Toronto.

Get Your Bicycle Cleaned,

Enameled, Fitted with Wood Dress Guards and New Tires. Have your Handle Bars Remodeled and Bent to suit you. Lawn Mowers cleaned and sharpened, thus made to cut easily. I do all round first-class repairing at living prices, and GUARANTEE work done by me.

12 D. W. SPENCER.

THE BAY OF QUINTE RAILWAY.

Cheap Fares to Kingston, Napanee and Tweed.

Commencing Monday, April 5th, and until further notice The Bay of Quinte Railway will issue low-rate tickets as follows, from undermentioned stations to Kingston and Napanee, good going a.m. trains Thursday and Saturday, and good returning following day. Sundays not counted. From all stations to Tweed, good going a.m. trains Wednesday and good returning all trains Thursday.

	To Napanee.	To Kingston.	To Tweed
Tweed	$1.15	$1.25	
Stoco	1.15	1.25	.15
Larkins	1.15	1.25	.25
Marlbank	.75	1.25	.40
Erinsville	.75	1.25	.55
Tamworth	.75	1.15	.65
Wilson's	.55	1.15	.75
Enterprise	.60	1.05	.80
Mud Lake	.55	1.00	.85
Moscow	.50	.90	.95
Galbraith	.45	.85	1.00
Yarker	.40	.80	1.00
Frontenac	.35	.70	1.10
Sydenham	.75	.60	1.10
Camden East	.30	.90	1.10
Thomson's	.29	.95	1.10
Newburgh	.25	.95	1.15
Napanee Mills	.20	1.00	1.15
Napanee			1.15
Deseronto		1.25	1.25
Kingston			1.25

Market produce up to fifty pounds will be carried free in baggage car if the property of ticket holder.

H. B. SHERWOOD, Superintendent, Napanee.

J. F. CHAPMAN, A.G.F. & P. A., Deseronto, Ont.

14

PIANO TUNING.

After forty year's experience in Piano tuning Mr. Philips has invented a mode which is, at present unknown, whereby a piano can be tuned more accurately than heretofore. Please note this; having tuned pianos at New York, Halifax and Toronto for the best musicians who have visited this continent, and being greatly superior to those visiting this town, which is a fact which cannot be denied, I ask your patronage for the future and thank those who have employed me in the past. Please address box 55, or see me personally.

JOHN H. PHILIPS.

I have a shop where I repair pianos and organs, being the only practical man outside the cities.

OUR CALIFORNIA LETTER.

HANFORD, CAL., May 31, 1897.

Editor BEAVER.

The deaths of our grand-daughter, Gwyneth Parks and her father, Herbert C. Parks, the only son of your County Treasurer, Irvine Parks, Esq., has so affected me and my family that I have been unable to write for you. The deaths coming so near each other, and the little girl's so unexpectedly, her mother, my daughter, is almost helpless. It was very sad to see two who intellectually were much superior to many with prospects bright taken away so young. The members of the Methodist and Episcopal churches, also the pupils attending three Sunday schools and the day school, attended little Gwyneth's funeral, and were profuse in covering her coffin with flowers. Herbert was so weak from his long illness that my wife took charge of him at the funeral, and I my daughter. The citizens of Berkely were very kind during her illness and did all they could to cheer her mother and father. The ministers of the Methodist, Presbyterian and Episcopal churches called and did what they could in a spiritual way.

Prior to Herbert's going away he said to me, "Mr. Williams, I am alive yet, and wish I was in a dry climate." He believed that if he was in a dry climate that he might get well. Berkely at times is very foggy. After Herbert's death I went to Caton, which is some three hundred miles north of San Francisco, in order to see his last resting place. I found that he had been well used by the people with whom he lived up to the time of his death, and that he received a christian burial. I believe Herbert repented of his sins and was forgiven, and that he died a christian. I was very sorry he died away from our house. Knowing at the time of Gwyneth's death that he would not long survive her I bought a beautiful plot in the Oakland cemetery, large enough for his family. When at Caton I grieved that I was unable to lay him beside his little girl.

Herbert had a good many qualities superior to many. His good nature and affability made him friends but cost him money. Genial and affable men very seldom get rich. But few knew him as I did; we travelled throughout California together and I always found him an agreeable companion, and today feel sad at his early departure. On the road travelling he was cheerful, and throughout the state where he was known people always showed a kindly feeling towards him and he was welcome.

Our little grand-daughter seemed from her first illness to realize that she could not live. She said to her mother one day, "Mamma, will they take me to the cemetery in a white hearse." A Mrs. Graham, whose husband died only some two or three weeks previous, called at the house. Gwyneth said, "Mrs. Graham, will I met Mr. Graham in heaven."

Gwyneth died about fifteen minutes to four on Sunday, March 28th, surrounded by her mama, grandma, aunties, Minnie and Carrie, Mr. A. B. Huffman, Belleville and Mrs. Lozier, of Virgina City. About two hours prior to her death her mother took Herbert in to bid her good-bye; Herbert kissed her and with her left the room, and soon thereafter her spirit went to heaven. Poor Herbert, weak, scarcely able to walk, leaned on my arm, struggling, sank into his chair and waited until the end came. There were many things in the little girl's life to be admired. It seemed nearly every one in Berkley knew her and loved her. We all mourn her loss, but ought not to, as she is safe and beyond all care and sorrow.

The little girl often spoke of her grandparents in Napanee, although she had never seen them, was taught to love them and she often said I will go and see my grandpa and grandma Parks.

Excuse this letter from me at this time. I loved my little Gwyneth and her father, and hope at some time we may go to them in the better land where there will be no sorrow, pain, death or parting. We cannot understand God's ways and I am thankful that I was brought up in a christian country by christian parents and thus realize these advantages and privileges.

Faithfully yours,
W. S. WILLIAMS.

SHE COULD NOT EAT.

THE STATEMENT OF A LADY WHO WAS A DYSPEPTIC.

Afflicted with Pains in the stomach, Nausea and Vomiting—Constipation, Headaches and Other Distressing symptoms Followed.

From Le Sorelois, Sorel, Que.,

Dyspepsia and kindred disorders of the digestive organs are becoming alarmingly prevalent among the people of all classes, and it is safe to say that there are few ills afflicting mankind productive of more real misery than indigestion. It is said that happiness and a good digestion go hand in hand, and the statement contains more truth than has been generally admitted. It may be safely said therefore, that the medicine that will cure dyspepsia is a blessing to mankind, a promotor of human happiness, whose good work cannot be too widely known. Such is the opinion of Mrs. P. Lussier, of Sorel, Que., and it is because of this that she gave the following statement to a representative of Le Sorelois. "For some time past", she said "I had been suffering from a malady that at first I could not define, but which proved to be a severe attack of dyspepsia. After each meal I felt a sensation of over fullness, even when I had eaten most sparingly. This feeling was accompanied by severe pains in the region of the stomach, and frequently by nausea, and sometimes vomiting. Constipation followed, which added to my misery. In the interval I suffered from fever and slight headache, and became generally indisposed. At times the pain in the stomach was less severe. My appetite was leaving me, I had no taste for anything and at this stage my son, Alfred, assistant manager of "Le Sorelois", urged me to try Dr. Williams' Pink Pills, at the same time urging me to read an article in that paper which related to the cure of a person similarly afflicted. I was skeptical and did not believe the pills would help me, but in a few days latter I read the article and decided that I would try this medicine and I have much reason to be glad that I did so. I took a couple of Dr. Williams' Pink Pills after each meal and little by little perceived that my digestion was becoming more easy. I continued the use of the pills for a little more than a month, and have pleasure in stating that my cure is complete. At my age (66 years) one greatly appreciates being able to enjoy one's meals, and I bless the day I began to use Dr. Williams' Pink Pills, and I heartily recommend them to other sufferers.

Dr. Williams' Pink Pills cure indigestion, rheumatism, neuralgia, locomotor ataxia, St. Vitus' dance, nervous headache and prostration, diseases of the blood, such as scrofula, chronic erysipelas, and restores pale and sallow complexions to the glow of health. They are a specific for all the troubles peculiar to the female sex, and in men cure all cases arising from worry, overwork, or excesses. Sold by all chemists and by Dr. Williams' Medicine Co., Brockville, Ont., at 50c. per box or six boxes for $2.50. There are imitation pills colored pink against which the public are warned. The genuine pills are put up in boxes the wrapper around which bears the full trade mark, "Dr. Williams' Pink Pills for Pale People." Take nothing else.

TREATMENT OF THE HAIR.

Helpful Hints Concerning the Prevention of Baldness, Dandruff, Etc.

"The hair never falls out unless there is something wrong about the scalp, caused by the general health, the habits of the individual or the way the scalp is treated," according to a hairdresser whose specialty is diseases of the scalp. In an interview reported in the New York Sun he says:

About the best way to keep the scalp healthy is to preserve its elasticity. Massage is necessary, and if there should not be enough oil, the hair feeling dry and brittle, a preparation containing lanoline, softened by the addition of either vaseline or glycerin, should be worked in with the fingers. If there is a tendency to baldness, this should be done daily. In such cases the application of water and too frequent shampooing should be avoided. The hair should not be washed too frequently, as it deprives it of its natural oil. The average person doesn't need to wash his hair oftener than once a month.

As age comes on, the small vessels, the capillaries which feed the roots of the hair, become smaller, the hair roots are not properly nourished, and the hair falls out. This also happens in fevers and disease. As a usual thing, after illness these vessels soon regain their normal condition, and the lost hair is quickly restored, but with age restoring the hair is much more difficult. And if the hair follicles are entirely destroyed there is no remedy. The best agents for restoring hair, especially where the person has been bald some time, is by massage or electricity. The first can be given by almost any barber, and ladies sometimes massaged their own heads successfully, but the second should only be given by or upon the direction of a physician. I have restored what at first appeared hopeless cases of almost total baldness of long standing by daily massage and the free use of lanoline and vaseline on the scalp. The tincture of cantharides, diluted to suit the condition of the individual scalp, is very useful when the loss of hair is due to inactivity of the circulation and the wasting of the glands and hair follicles.

Now dandruff is caused by the opposite condition of the scalp or the oversecretion by the glands. It is to the scalp what pimples are to the face. In these cases the hair follicles are clogged with too much grease, the simplest and most effective remedy being a thorough shampooing once a week and daily massage of the scalp to aid the circulation. Washes containing alcohol, ammonia, borax and carbonate of potassium are good, but I have never had a case that would not yield to shampooing and massage.

Some ladies have great faith in the old fashioned idea of giving the hair 100 strokes with the brush night and morning. I do not hesitate to tell them it is a fake. A good healthy head of hair can be kept glossy as well without the brush as with it. All that is necessary is to keep it clean and well combed. Another fact about keeping the scalp and hair in perfect condition which many ladies disregard is the fact that the hair should be allowed to fall loose over the shoulders whenever circumstances permit and should never be confined at night or during the hours of repose.

Kitchen Contrivances.

It is in the kitchen that small contrivances count. A writer in Good Housekeeping, in describing the arrangements of a bright little neighbor, says: "I noticed here an old tin pan, not a very large one, placed over the drain in the sink. The bottom of the pan had been removed and a wire netting substituted. When the dish water is poured into this, anything that might clog up the drain is caught by this netting, and it is the work of a moment only to empty the pan. So of course that part of the plumbing is never out of order. A little slate hangs on the wall, on which the names of the various supplies are noted as soon as they are exhausted, and when she serves a course dinner or luncheon each dish and the order in which it is to be placed on the table are written down, so that no mistakes may occur. She has a small tub in which sticky pans and dishes are put to soak as soon as emptied, and a little, stiff scrubbing brush for cleaning potatoes. And the use she makes of newspapers! Chickens are dressed, meat is trimmed, fruit cans filled, crackers rolled—nearly every thing is done over a newspaper, which is then rolled up and burned.

A Potato Omelet.

A cup of mashed potatoes, 3 eggs, yolks and whites beaten separately, a scant teaspoonful of salt, a dash of white pepper, half cup sweet milk, a heaping teaspoonful of flour. Heat and grease a large saucepan or frying pan and pour the mixture into it. Keep on top of stove at moderate heat till set and browned on underside, then set on the rack in the oven to brown on top.

Unique Fitment For Library.

A design in empire style which The Decorator and Furnisher presents for a library fitment has some suggestive features for the amateur cabinet maker.

A LIBRARY FITMENT.

It sufficiently explains itself and attracts by an air of coziness, comfort and convenience and the compactness which utilizes space so well.

—Parties in want of a good hair cut and shave should call on L. A. Scott, at the Campbell House barber shop. Special attention to ladies' and children's hair cutting.

LOCAL AND GENERAL.

Mr. F. X. Lessard, eldest son of Mrs. Moses Lessard (sr.), of Flinton, died at Rockwood asylum, Kingston, last week, in which institution he has been for the past fifteen years, his insanity having been caused from sun-stroke.

Dr. D. A. Lockwood, of Drumbo, is dead from the effects of his own medicine. He prescribed nux vomica for a patient, and to allay the latter's fears the doctor took a dose of it himself. It is said he was ignorant of the effects of the medicine and took an overdose.

It is generally believed at Ottawa that a decision has been reached by Mg. Merry del Val regarding the future attitude of the Catholic ecclesiastical authorities toward the Manitoba school law, and that hostility to the law on the part of the Catholics will soon cease.

Rev. J. C. Madill was suspended by the congregational Union which met at Kingston last week.

Grand Lodge of 'Prentice Boys will meet at Brantford next year.

In the stomach of a horse which died of inflammation at North Marysburgh, were found about a quart of small gravel stones, a copper washer, a ½inch wire nail and several pieces of tin.

A young man worked the change racket in Belleville on Wednesday. He confused a lady in a store over a two dollar bill he had given her, and gained ninety-five cents and a plug of tobacco.

Nearly all infants are more or less subject to diarrhoea and such complaints while teething, and as this period of their lives is the most critical, mothers should not be without a bottle of Dr. J. D. Kellogg's Dysentery Cordial. This medicine is a specific for such complaints and is highly spoken of by those who have used it. The proprietors claim it will cure any case of cholera or summer complaint.

Mrs. Maria McPherson, of Kingston, celebrated her 92nd birthday last week.

Mrs. Thos. Jones, of the Township of Sidney, died last week, aged 66 years.

Mr. Walter Fanning had the second finger of his right hand severely bitten by a horse last week.

A school boy named George Browne, Picton, was tripped by a companion last week, resulting in a double fracture of his left arm.

How to cure Headache.—Some people suffer untold misery day after day with Headache. There is rest neither day or night until the nerves are all unstrung. The cause is generally a disordered stomach, and a cure can be effected by using Parmelee's Vegetable Pills, containing Mandrake and Dandelion. Mr. Finlay Wark, Lysander, P. Q., writes: "I find Parmelee's Pills a first-class article for Bilious Headache."

Rev. J. C. Ash has been reinstated in the Methodist church.

The str. Hero took 120 head of cattle from bay ports for Cape Vincent last Friday.

In the presence of a large crowd of spectators on Sunday, 6th June, the grave of Sir John Macdonald, at Cataraqui cemetery, Kingston, Ont., was decorated. The proceedings were under the direction of the Kingston Conservatives, while wreaths were sent from Winnipeg, Montreal and Ottawa.

The Proprietors of Parmelee's Pills are constantly receiving letters similar to the following, which explains itself. Mr. John A. Beam, Waterloo, Ont., writes: "I never used any medicine that can equal Parmelee's Pills for Dyspepsia or Liver and Kidney Complaints. The relief experienced after using them was wonderful." As a safe family medicine Parmelee's Vegetable Pills can be given in all cases requiring a Cathartic.

The Tweed assay office is now complete and in running order. Already a number of specimens have been sent in for assaying.

Mr. T. O. Currie, the vice president of the Patrons of Industry, has been appointed by the Dominion Government an immigration agent in Montana, and has accepted the position.

The Public should bear in mind that Dr. Thomas' Eclectric Oil has nothing in common with the impure, deteriorating class of so-called medicinal oils. It is eminently pure and really efficacious—relieving pain and lameness, stiffness of the joints and muscles, and sores or hurts, besides being an excellent specific for rheumatism, coughs and bronchial complaints.

Johnston Brown, of Tichborne, was quite seriously injured last week by the breaking of a rafter on which he was setting while building a kitchen.

Mr. N. E. Hinch, Camden East, was elected Assistant Grand Secretary of the Grand Lodge of 'Prentice Boys, at Gananoque last week.

Capt. Lynn, of Belleville, was thrown from his wheel near Deseronto and his left arm fractured.

Severe colds are easily cured by the use of Bickle's Anti-Consumptive Syrup, a medicine of extraordinary penetrating and healing properties. It is acknowledged by those who have used it as being the best medicine sold for coughs, colds, inflammation of the lungs, and all affections of the throat and chest. Its agreeableness to the taste makes it a favorite with ladies and children.

Mr. VanSlyck, of Bath, is planting about a quarter of an acre of tobacco plants.

A cable despatch repeats the rumor that Delagoa Bay has already passed into the hands of the British.

Patrick Crouthers, of the Rathbun Co's. drive, cut his foot with an axe, severing it.

An attempt was made to assassinate president Faure, at Paris, while on his way to the races. A bomb was exploded close to his carriage.

The grand lodge of A. O. U. W., of Manitoba and the northwest, will remain with the supreme body, and are not in sympathy with their Ontario brethren.

The Galt, Ont., school board is trying to fix a basis of remuneration for its female teachers. It recommends $240 as a starter, a biennial increase of $35, with $345 as the limit.

Wm. Bennett, of Brighton, a boy of 14 years, wearing a dark suit of clothes, short pants, corded cap, dark shirt, nicely dressed, ran away on Saturday morning. Mr. J. J. Kelso, of Toronto, is his guardian. The information is from Rev. C. W. Watch.

While setting a bear trap in the woods in Snowdon township, Muskoka, David Rose got both hands caught in the trap. Unable to extricate them he was compelled to remain a prisoner until the following day, when he was discovered. He suffered great agony, from the effects of which, and the exposure, he died a couple of days later.

Nowadays when women are trying to do everything it is not strange that many things are overdone. It is not strange that there are all kinds of physical and mental disturbances. If the woman who is a doctor, or a lawyer, or a journalist, or in business would not try to be a society woman too it might be different; but the woman who knows when she has done a day's work has yet to be born. Usually a woman's way is to keep doing until she drops. Working in this way has manifold evils. The most common trouble resulting from over-exertion, either mentally or physically, is constipation of the bowels, with all its attendant horrors.

Dr. Pierce's Pleasant Pellets are the most effectual remedy in the market. They work upon the system easily, naturally. There is no unpleasant nausea after taking them. No griping—no pain—no discomfort. They are composed of materials that go through the system gradually, collecting all impurities and, like the good little servants that they are, disposing of them effectually.

LITERARY NOTICES.

CANADIAN MAGAZINE.

The June issue of this magazine is a jubilee number containing the Childhood of the Queen, by Fritz Hope, with ten special illustrations; The Queen's Horses and Carriages, with twelve copyright photographs, by Mary Spencer Warren; Canada's Progress in the Victorian Era, by John A. Cooper (the editor); The Queen's Reign: Its most Striking Characteristic and most Beneficent Achievement, a symposium contributed to by Principal Grant, Prof. Goldwin Smith, A. Conan Doyle, Newman Hall, D. D., and some other leading Britishers; and English Principles of Canadian Government, by Dr. J. G. Bourinot, the historian. Ernest Heaton contributes a strong criticism of our immigration policy, and P. T. McGrath writes of the new Fast Atlantic Line via Newfoundland. David Christie Murray's clever dissections of the work of the leading writers of fiction are continued, and this instalment deals with the characteristics of Crockett and Maclaren. Three bright short stories, a number of clever poems and the usual departments fill up a brilliant number of a magazine which deserves the sympathy and support of every Canadian magazine reader. The illustrations of the number are superb.

If You are Subject to Cramps.

You know how important it is to have a prompt remedy on hand. Nerviline—nerve pain cure—has a wonderful and immediate influence upon this malady. It relieves in one minute and cures in five. Pleasant to the taste, and the best remedy in the world for pain.

The Pall Mall Gazette, in the course of a long article on the business and political outlook in America, says that Mr. McKinley is a distinct failure, and has proved himself more of a party politician than a President.

The steamer Windward started from London for Franz Josef Land to bring back the members of the Jackson-Harmsworth expedition, who have spent three winters at the Arctic settlement near Cape Flora, where they have erected an observatory.

Recipe For Almond Cake.

Two cups of powdered sugar, one-half cup butter, a cup of milk, 2½ cups of flour, a teaspoon of baking powder, the beaten whites of 5 eggs, a pound of finely chopped almonds.

The United Stated Senate have approved of the duty of $2 on lumber. They have reduced the duty on barley from 40 to 30 cents.

Mr. and Mrs. E. M. Wallbridge, of Deseronto, celebrated the thirtieth anniversary of their marriage last week.

For Over Fifty Years

MRS. WINSLOW'S SOOTHING SYRUP has been used by millions of mothers for their children while teething. If disturbed at night and broken of your rest by a sick child suffering and crying with pain of Cutting Teeth send at once and get a bottle of "Mrs. Winslow's Soothing Syrup" for Children Teething. It will relieve the poor little sufferer immediately. Depend upon it, mothers, there is no mistake about it. It cures Diarrhœa, regulates the Stomach and Bowels, cures Wind Colic, softens the Gums, reduces inflammation, and gives tone and energy to the whole system. "Mrs. Winslow's Soothing Syrup" for children teething is pleasant to the taste and is the prescription of one of the oldest and best female physicians and nurses in the United States. Price twenty-five cents a bottle. Sold by all druggists throughout the world. Be sure and ask for "MRS. WINSLOW'S SOOTHING SYRUP." ay

Rheumatism & Dyspepsia CURED.

571 ST PATRICK STREET, OTTAWA, July 31st, 1896.

To the Phrenoline Medicine Co., Ltd., Ottawa, Ont.

GENTLEMEN,—On the advice of a friend I tried one bottle of your famous rheumatic remedy, Phrenoline, and to my surprise it cured me of rheumatism, from which I have suffered for many years.

It also cured me of dyspepsia, from which I was suffering at the time, so that I feel now like a new man.

I have tried several remedies for rheumatism, some of which did me a certain amount of good, but nothing that I have taken has done so much for me as your Phrenoline, and I have much pleasure in recommending it to other sufferers.

Yours very truly,
(Signed) JAMES CARROLL,
241 Foreman of Works, Rideau Canal.

LOOK TO S. W. PRINGLE FOR WALL PAPERS.

Agent for the Celebrated Scantlebury Papers, with Room Moulding to match. Best and cheapest papers on earth. Call and see samples and judge for yourself. 15tf

New Goods JUST TO HAND.

Now is the time to order your Spring Suit, made to order, for $8, $9 and $10, at

J. B. RICHARDSON'S,

9ly 2 doors east of Royal Hotel.

SAVED HER DRUNKEN HUSBAND

She Finally Administered a Remedy Without his Knowledge, and Cured Him.

A correspondent writes: I had such a happy home and a noble, big-hearted husband till he took to drinking, first through sociability, then because the fiendish desire would come over him, crazing him for drink.

"I was heart-broken. My happy home was fast becoming one of misery till a friend told me to try a liquor cure called Anti-Booze. I was willing to try anything, so I sent $1.00 as she suggested, to the Oriental Chemical Co., 20 St. Alexis St., Montreal, and by return mail I received in a plain wrapper a little box of pills. I put one of these in his coffee every night and morning without him knowing it, (as they dissolve immediately), and in less than a week, to my delight, he stopped drinking entirely.

"Anti-Booze has changed my drunken husband into a sober, industrious, happy man, and I feel it my duty to tell others about it. They will send full information without charge to any who will write them. "J. D. H." 18cm

ANTI-BOOZE

The Oriental Remedy

The New, Safe and Sure Cure for Drunkenness.

TREATMENT by the new remedy does not necessitate retirement to a sanitarium. It can be administered without the patient's knowledge, with his food and drink. Victims are cured without their knowledge, crediting the change to the force of their own will.

ANTI-BOOZE is put up in convenient form, and sells at $1.00 per box. Three boxes $2.50. It will be forwarded prepaid, sealed and in a plain wrapper, by remitting the amount to

ORIENTAL CHEMICAL CO.

20 St. Alexis St. 18cm MONTREAL.

SWEET CAPORAL AND ATHLETE 10 cts. Per Package Cigarettes

DERBY AND OLD GOLD 5 cts. Per Package Cigarettes

RETAIL EVERYWHERE

New Sash and Blind Factory AND LUMBER YARD.

All kinds of Lumber kept on hand. New and modern machinery; only competent workmen employed. Parties intending to build will find it to their interest to call before purchasing elsewhere. W. A. Embury will furnish plans and specifications on the shortest notice. Stair building a specialty.

EMBURY, GREER & CO.

Orders left at Madole's Hardware Store will have prompt attention.

...SPRING SUITINGS...

Our Scotch, English and Canadian Suitings have been received and will be offered at the closest prices to intending purchasers.

Kindly call and inspect our goods and and prices before purchasing your Spring Suits

T. G. DAVIS. R. FORD.

New Teas at Paisley's

Salada Ceylon Tea in lead packets, half-lb., at 40c, 50c and 60c.

Monsoon Tea in half-lb. packets, at 40c, 50c and 60c.

Tamilkande Tea in half-lb. packets, at 40c, 50c and 60c per lb.

THESE are three of the best Packet Teas in the market, and I have the best 25c Tea in Napanee.

I have this year's crop of Japans at all prices.

You will say they are the best if you try them.

JOHN PAISLEY

Spring Wall Paper....

C. B. SCANTLEBURY —MAKES AN ANNOUNCEMENT.

Perfection has been reached in the New Wall Papers we are showing this spring.

Our new sample books are now ready. There are really no marked changes in the styles. Whatever your taste fancies, it can be successfully catered to from among the light dainty shades to the darker richer tones in Reds, Blues, Greens, Terra cottas, Tans, Browns, Violets and Umbers, Ochres, Siennas, Greys, Heliotropes, etc., while prices are lower than ever.

If it is at all convenient to visit our warerooms we will place all of our facilities at your disposal, and there are none better in this whole broad Dominion.

The new goods are simply beautiful—the only trouble is, the commonplace name of "Wall Paper" does not begin to convey to your minds, the wealth of design and coloring in these exquisite interior decorations.

If you cannot visit us, please write a postal for samples. Just say what rooms you think of papering, what prices you want to pay, and where you saw the advertisement.

The samples are all done up in book form and in complete sets of Wall Frieze and Ceiling, and are sent to you free of charge either by mail or express.

These samples enable you to make as intelligent a selection as one could wish for. We pay express charges on orders.

C. B. SCANTLEBURY, Belleville, Ont.

Samples may be seen on application to Mr. S. W. PRINGLE, Napanee, Ont.

CORN AND MILLET.

Just received from the largest dealers in the United States, a car load of their celebrated Mammoth Southern White Corn, which is undoubtedly the finest sample of Corn ever brought into Napanee.

Also in stock, Evergreen Fodder Corn, which is a food, where quality is considered, is unsurpassed.

IMPROVED LEAMING. An early Yellow Dent variety, which matures in this climate.

Best qualities MILLET and HUNGARIAN.

Best brands of Flour.

TAYLOR & MORRIS

D. S. Warner,
Issuer of Marriage Licenses, John st., Napanee.

P. Vandewaters,
Centreville, Ont., Licensed Auctioneer and Issuer of Marriage Licenses 40tfp

Carleton Wood,
Issuer of Marriage Licenses, Reblin, Ont. 47yp

Money to Loan.
On real estate. Private or company funds. 6 per cent. Apply to W. G. WILSON, Napanee. Office Leonard Block. 8

Napanee Beaver.
WM TEMPLETON, Editor and Proprietor.

Paint Worth Using.
One gallon of Ramsay's Unicorn Brand Floor paint will cover 300 square feet, two coats. Sold by A. W. Grange & Bro.

June Weddings
Interest many people. By inspecting Smith & Bro's elegant stock of new goods it will be an easy matter to select your wedding gifts. They can suit you at any price. Smith's Jewelry Store.

Strawberry Festival
The annual strawberry and ice cream festival will (D.V.) be held in the Brick church, Morven, on Wednesday, 23d June. Addresses will be delivered by Rev. G. S. White, of Napanee, and others. Also Mr. Wm. Mowat, and Mr. Jewell, of Napanee, will be present to assist in the programme. The committee are sparing no pains to make this the Jubilee Festival of the season. Uriah Wilson, M. P., will occupy the chair. Doors open at 7 o'clock. Come one, come all.

Married.
At Geneva, N. Y. State, on Wednesday, June 2nd, I. J. Mahan, contractor of marble work, to Miss Maude Card, daughter of Mr. Geo. B. Card, of Enterprise, Ont. The happy couple intend visiting New York city, Albany and several other Eastern cities while on their wedding trip. Miss Card is an amiable and accomplished young lady, and Mr. Mahan is to be congratulated on having secured so estimable a partner. On their return they will take up their residence in Syracuse, N. Y. THE BEAVER extends congratulations.—[COM.

The Tweed News.
The Tweed News entered its eleventh year of existence last week and celebrated the fact by printing its edition on a fine Cottrell & Babcock press, its increase of circulation necessitating the discarding of a hand-press. This jubilee year has made prominent the many advances in every line of business during the Victorian era, and the changes wrought in the News since its present energetic proprietor took hold of it, have been most surprising. Tweed is but a small town, but it has a weekly paper that would do credit to a place three times its size. We congratulate friend Taylor on the success he has made of his newspaper venture, and trust his patrons will appreciate his enterprise.

How to Keep Shady.
There is no great secret about it. It is simple and very easy. Until the present stock is sold out, window shades will be offered at Henry's Book store at less than the actual cost. A good, heavy cloth shade, either plain or with Dado, at 33 cents; and with linen fringe for 34 cents. These are no old, faded and shop worn goods, but new stock received last month. A corresponding cut will be made on wall papers of all qualities. A full line of sporting goods, Tennis, Base ball, Foot ball, etc. Hammocks at lower prices than we could buy them last year. Picture framing guaranteed right, both as to prices, quality of material, and workmanship. Henry's Book Store.

Coal, Lumber • •
• • and Shingles
FOR SALE, AND
GRAIN BOUGHT,
—AT—
BALL'S STOREHOUSE,
BATH, ONTARIO.

Condolence
At the recent meeting of Prince of Wales Lodge, No. 146, A. F. and A. M., etc., held at Newburgh, it was moved by V.-W. Bro. M. I. Beeman, M. B., and seconded by Bro. C. H. Finkle, D. of C., and resolved, that this Lodge express its deep sympathy and sincere condolence with the bereaved relatives and friends of our late Brother Thomas Alexander Grange, B. A., whose untimely death deprived this lodge of its youngest brother, his friends of one of whom they were justly proud, and the world of an upright and most capable man. And that the Secretary of this lodge convey to the brethren of Union Lodge, No. 9, and of other Lodges, an expression of our appreciation of their fraternal sympathy, and kind assistance in paying the last honors to our departed brother.

Dominion Day.
Arrangement are about completed for the demonstration at the park on Dominion Day. The races promise to be equal to any ever held on this track, and an enormous crowd is expected. The purses offered amount to $625.00, and the events will be, free-for-all, 2.30 class, 3-minute class, and half mile open run. Special rates given on all railroads and steamboats. The Park never looked lovelier, the track is being placed in first-class condition, and the Committee are leaving nothing undone to sustain the reputation of our annual holiday. The best of music will be provided. Base ball and other games will also prove an attraction. Don't make any other engagement for 1st July, but come to Napanee.

A Juror's Opinion.
A juror on the panel in connection with the trial at Napanee of the convict Hughes, alleged to be the accomplice of Troy, the murder of Angus McLeod, says that the members stood three for a verdict of guilty, and nine for acquital. He was one of the three who thought the convict guilty, and says that he has not the slightest doubt but that Troy, when in the box giving evidence against Hughes, was telling the truth. The self confessed murderer told a straightforward story. Hughes, the juror said, would not have been believed had he given evidence, unless he confessed his guilt, as his general appearance and demeanor are against him. When Penn, the third man who it is alleged was present at the time of the murder, is found, the juror thinks there will be no difficulty in convicting Hughes.

Tall Rye.
Mr. Richard Woodcock, of 2nd con. of Richmond, has about seven acres of rye which now averages seven feet and is still growing. A sample he showed us reached seven feet one inch in length.

Mr. Edward Embury, of Hay Bay, has a field of rye that beats any yet heard from. Mr. C. E. Knight on Tuesday showed us a sample of it which measured eight feet. He says it is a fair sample of the finest field of grain he ever saw.

County Treasurer VanLuven, of Kingston, says he has a whole field of rye, that will average nine feet.

Mr. Henry Filson, Amherst Island, has six acres of rye that averages seven feet in height. The Island can produce tall rye as well as tall men, and they are hard to beat.

Mr. W. M. Fox, of Overton, left us samples on Wednesday 7 ft. 3½ inches. He has five acres of it.

Steady nerves bring gold and plenty. Coffee breaks the nerves. Madden Cereal, food coffee, feeds them.

Men's Plow Boots
both buckled and laced, $1.00 a pair. We have the finest men's harvest boots in town, only $1.00. Haines & Lockett.

Dr. Wray's Office Removed.
Dr. H. B. Wray has removed to the Rennie Block, over Lahey & McKenty's dry goods store. 23d

More New Books in Public Library.
Subscribers will please ask for a supplementary catalogue containing upwards of 200 new books purchased during the year. Rule 6 will be strictly enforced in future.

Mare for Sale Cheap.
Clay Belle (7) ch. m. by Stanstead 3790 by Volunteer 55 etc., Dam Maud B. by Villager 1609, g. d. Black Dolly etc., will also sell Brantford cart, cutter, robes etc.—Apply to F. Chinneck, Jeweler, Napanee. tf

Napanee Wood Yard.
Corner Mill and Robert Streets. Hard and Soft Wood, cut or in cordwood. Trenton Dry Edgings and Blocks. Reasonable rates. A call solicited. Wood delivered free. Telephone No. 81.
3tf S. J. HOWARD.

Special Notice.
We are now settled in our new premises and have a nice assortment of fancy Tables, Chairs, Sideboards, Bedroom and Parlor suits at reasonable prices. Also a selection of Toilet sets, Dinner sets, and all kinds of Crockery and Glassware cheap. We invite you to examine our stock which will compare favorably with any in town. Note the address, J. WILSON, next to Smith's grocery.
N. B.—Furniture repaired. 22tf

Lawn Social.
The Woman's Auxiliary of the English Church, at Hawley, intend having a lawn social at the residence of the Misses Hawley, on Friday evening, June 25th. A good programme and refreshments will be given for only 10 cents. On the same evening the ladies will sell their beautiful autograph quilt which is now in Robinson Co's. window, Napanee. Come and have a good time.

Sporting, Fishing and Camping Grounds
Situated 7 miles east of Tamworth. There is erected on the grounds a large and commodious camp, large enough to accommodate five parties, eight in a party. There are thirteen lakes to fish from. The principal fish caught in these lakes are pike, pickerel and black bass. The proprietor will run a stage, twice a week, for the accommodation of campers. Boats and fishing tackle on the grounds. WATSON McADAMS, Proprietor. 25bm

Change of Time.
On Monday next the new G. T. R. time table will come into effect as follows:

GOING EAST	Arrive	GOING WEST	Arrive
Express	1.42 a.m	Express	11.12 a.m
Express	11.29 a.m	Express (mail)	2.05 a.m
Express (fast)	12.40 p.m	Express	2.30 a.m
Lcl to Kingston	6.18 a.m	Express	3.43 a.m
		Express	2.21 p.m
		Mixed Bel'ville	8.26 p.m

There will be no change in the time table on the B. of Q. R. at present.

Principal George
Rev. Dr. George, now of St. Louis, U. S., has just been appointed Principal of the new Canada Congregational College, at Montreal. He is well known to many readers of THE BEAVER. He was a popular young Methodist minister and afterwards became pastor of John st. Presbyterian church, at Belleville, where he married a sister of Mr. W. B. Northrup, ex M.P. for East Hastings. He received a call to a leading church in St. Louis, which he now relinquishes for the College Principalship. He is a gentleman of much energy and ability.

Strong Men's Drink.
Athletes and cyclers in training are kept from coffee, tea, tobacco and whiskey by their trainers. In place of any form of stimulants they largely use Madden Cereal Food Coffee. Wise trainers know that the selected parts of wheat and other cereals from which Madden Cereal is made go directly to make new gray matter in the nerve cells all over the body. If needed by athletes how much more needed by the brain worker, whose business depends on his health and vigor. All grocers. 25a

Sudden Death.
On Friday last a sudden death occurred at Hay Bay, when William Darius Huff passed away after only a few hours' illness. He was working on the road doing statute labor and after dinner complained of feeling ill. He was removed to his home and a doctor summoned, but he only lived a few hours. Bright's disease was pronounced the cause of death. Deceased was in his fifty-ninth year. The funeral took place on Sunday to Carscallen's burying ground. Deceased was a brother of George H. Huff and Mrs. H. Vankoughnet, Napanee.

Because
Eyes are frequently injured by the experiments of pretending Opticians is the reason why you should consult H. E. Smith. Remember more ruined eyes are caused by improperly fitted spectacles than by natural causes. Never despair until you have consulted him. If you have an idea your eyes are not right call and have them examined; the longer they are deprived of the aid required the weaker they become. Thousands of people are wearing his spectacles with the greatest satisfaction. Eyes examined free by Smith, the skilled optician. Office Smiths' Jewelry Store.

The Yacht Races.
Everything is in readiness for the races this afternoon. The sail area and water lines of the yacht were measured on Wednesday and the time allowance appointed as follows: Dauntless allows the Madge 41 sec. on a mile; the Orpha 45 sec.; the Petrel 1 min. 28 sec.; the Satisfaction 1 min. 30 sec; the Skipjack 2 min. 31 sec. The race will be sailed under the rules of the Lake Yacht Racing Association. It is needless to say that each skipper has taken every precaution to be at the front at the finish. Spinnakers have been added, weak spars strengthened and unnecessary weights discarded. The buoys were placed in position this morning, so that when the tow lines are cast off no further delay need be occasioned than making sail, lining up and getting away. Picked crews having been selected, and the chance of accident will be slight. Prizes have been donated by Messrs. Robinson & Co., W. Mowat, Lahey & McKenty, Boyle & Son, F. Arnott and M. S. Madole.

The Law's Long Arm.
The average criminal now-a-days does not stand much chance of escaping punishment for his misdeeds. This was shown by a case in our midst this week. Two weeks ago Chief Storms received word from Cleveland, O., to be on the lookout for a youth about seventeen years of age named George Thompson, who was wanted in that city for stealing $170 and a team of horses. Accompanying the request was a photo of a man named Milligan, with whom Thompson was travelling. The officers had no way of identifying Thompson. On Wednesday morning Constable Huff, while on his way to the post-office, espied, as he thought, Milligan, in company with a rather fine looking young man, whom he at once concluded was the party wanted. He at once sought Chief Storms to have another look at the photo, meanwhile having the pair shadowed. A careful scrutiny of the picture convinced them that the original was the man in company with Thompson. The latter was at once placed under arrest. On examination by the police magistrate he did not deny his name, simply saying that he would get a free ride back, anyway, and that they could not put him in the penitentiary, being under age. Of the $170 only $42.70 was found on him. Milligan, on seeing the arrest of Thompson, ran down Centre street towards the river, and has not been seen since. The police authorities of Cleveland were communicated with, and instructions received to hold the prisoner, and that he would be sent for.

Queen's Jubilee Services.
Bay circuit—Anderson's 10.30, Gretna 2.30, Hay Bay 7.30.

Not So.
Mr. Arnold Foster, Deseronto, writes us saying that the published marriage of his brother Wallace and Miss Aggie Abrams is untrue. He says that no such event took place, and further, that it never will.

Popular Excursions.
There was a fairly good crowd on the Ella Ross' excursion last Friday, but the rush will not begin until school closes. The trip to Belleville and Trenton is a delightful one, and the price, 35 cents, places it within the reach of all.

Deseronto Jubilee Day
will be opened by giving a salute of 21 guns. At 10.20 a procession will be formed and proceed to the Driving Park. Arrival there a patriotic song will be sung by 700 school children. Mr. E. W. Rathbun, Mayor of Deseronto, will deliver a patriotic oration, and the National Anthem will be sung. The programme of sports will then be taken up, and include running, walking, bicycle and obstacle races, quoits, throwing heavy weight, tug of war, football match, etc. The horse races will be called at 1.30 for which $500 in purses is offered. At 7 p.m. a bicycle parade will take place and there will be fireworks and bonfires at the park.

Mr. Soda Water Drinker:

We think our Soda Water is pretty good. We want you to know so.

Come once—once will be enough to give you that knowledge; and the satisfaction of knowing you're drinking PURE FRUIT FLAVORS goes with that knowledge. We have a variety of flavors that will suit the most fastidious. Soda always ice cold.
RIKELY.

For choice groceries, best grades of flour, choice hams, breakfast bacon, long, clear bacon, canned meats, vegetables, canned and evaporated fruits, choice teas and coffee, biscuits of all kinds, the best 25c. Japan tea, salt by the barrel, or sack. Everything you require in the grocery or provision line, sold at the lowest price. Your patronage solicited,
HAMILTON ARMSTRONG,
Phone 66. Campbell House block.

Queen's Diamond Jubilee Thanksgiving Service.
The various officials and societies taking part in the service are requested to meet at the market square at 2.30 p.m., on Sunday, June 20th, when the procession will be formed, marshal'ed by the Mayor and his assistants. The new citizens band will head the procession to S. Mary Magdalene church. A copy of the service to be used will be furnished to each worshipper. Arrived at the church the procession will halt and open out and enter the west door in reverse order, being met here by the clergy and churchwardens and will pair up the centre aisle to the place assigned to each order. At the conclusion of the service the general congregation will retire first, after which the procession will reform and march to the market square and then disperse. The excursionists from Trenton and intermediate points (not members of lodges) will follow the procession, seats being reserved for them in the church. The offertory collections will be in aid of the "Diocesan Jubilee Fund."

QUEEN'S JUBILEE SERVICE.

EASTERN METHODIST CHURCH.

Sunday next, 20th June, will be Flower Sunday. Special services will be provided, and Dr. McDiarmid will deliver an address to the children.

On Tuesday evening, at 8 o'clock, a grand jubilee service will be held in the church. Dr. Ward, Mayor, will occupy the chair. A grand chorus of 250 voices will take part in a programme of national praise and thanksgiving. Rev. Dr. McDiarmid will deliver an address, "Our Queen", and Rev. W. W. Peck, M.A., will take up the subject, "Our Empire." A grand musical programme will be provided in which, beside the mammoth chorus, Mr. J. Fred Tilley, Mrs. Courtland Lapum, Mrs. F. E. Vanluven, Mr. W. A. Rockwell, and others will take part. Miss Laura Ward organ soloist, Miss Emma Bennett, organist. Admission, 15cts.; children under 14 years, 10cts. The public are cordially invited.

OBITUARY.

MRS. PETER HUFFMAN,

an old landmark of this county, passed away on Monday last at Brighton, aged 86 years. For many years her husband kept the Huffman (Paisley) house here, but removed to Brighton eleven years ago. A year later Mr. Huffman died, aged 84 years. Deceased was born in the township of North Fredericksburgh, her maiden name being Maria Fralick. Sixty-nine years ago last February she was married to Mr. Huffman. During their long married life they resided for a time in this county, and later in Peterboro', returning to Napanee eleven years ago. Mrs. Huffman was highly respected for her many womanly virtues, and at the close of her long life was fully prepared to depart. She leaves a family of eight children living. Messrs. Allen F., of Peterboro', Robt. N., of Brighton, Thomas, of Rochester, N.Y., and Mrs. J. F. Thorne, Mrs. C. Lane, Miss Huffman, of Brighton, and Mrs. F. E. McDonald, of St. Louis, Mo. Deceased had enjoyed good health until the past spring, when there seemed to be a general breaking up of what had been a vigorous constitution. Messrs. Allen and Robt. Huffman, and Messrs. J. F. Thorne, W. D. Caldwell and C. T. Lane accompanied the remains to Napanee on Tuesday, which were interred in Napanee cemetery. Rev. W. W. Peck conducted the service.

WALNUT GROVE.

An interesting event occurred here last week when Mr. Fred. Fourneri led to the altar Miss Carrie Oak. The bride was attired in a dress of ivory white satin trimmed with roses and lillies of the valley and white chiffon. The bridesmaid was dressed in white organdie trimmed with lace and carried carnations and white sweet peas. The presents were numerous and costly. They left on a trip through the Eastern States.

The grand ball is over and was a decided success. The Naphin orchestra furnished the music in grand style.

Don't forget that a Sunday school has been started at McIntyre's school house and will be held every Sunday. It will be open at 2.30. Everybody welcome.

Miss Katie Sharp has returned home.

THE MARKETS.

GRAIN.

(Corrected weekly by F. E. Vanluven).

Wheat, per bushel	65	75
Peas, "	40	41
Rye, "	32	00
Barley, "	22	00
Buckwheat, "	28	00
Oats, "	20	00

MISCELLANEOUS.

(Corrected weekly by Wm. Dey)

Potatoes, per bag	$0 40	0 50
Eggs, per doz.	7	8
Butter, per lb.	18	20
Hay, per ton	7 00	8 00
Hides, per lb.	6	......
Chickens, per pair	50	50
Live hogs, per cwt	4 75	......
Small pigs	2 00	2 50
Wool	16	17
Calfskins	35	40

Ask your grocer for
Windsor Salt
For Table and Dairy, Purest and Best

SPORTING.

FOOTBALL.

On Saturday last the Deseronto junior team were defeated by the Napanee juniors by a score of 5 to 1. The teams lined up as follows:

DESERONTO.		NAPANEE
Brown	Goal	McCoy
McKee, Elliot	Backs	Fretts, A. Deroche
Baird, Clause, Carter	Half Backs	Russell, K. Grieve, F. Lapum
Grinnie, Hynes, Cole, Kimmerly, Gowan	Forwards	Crossley, Lafferty, Graham, Scott, Cornell

Tullock, of Deseronto acted very acceptable as referee.

The Kingston league team were defeated at Sydenham last Friday. The Sydenham's scored two to one.

CRICKET.

Belleville cricketers beat Picton last week. In the first innings Belleville scored 104. Picton in the next two innings made 30 and 61, giving Belleville the game by an innings and 13 runs.

CYCLING.

The Bicycle Bill was given a six month's hoist in the senate Wednesday. In the meantime it is thought that a compromise may be made with the railway companies as to the carrying of bicycles.

RULES OF THE ROAD.

Below is a set of road rules collected by an old wheelman, which, he thinks, should be called to the attention of all riders, old and new:

When meeting riders, pedestrians and vehicles keep to the right. When passing them keep to the left.

When turning corners to the left keep to the outside of the street.

When turning corners to the right keep as far out as possible without trespassing on the left side of the road.

Never expect pedestrians to get out of your way; find a way around them.

Never ride rapidly by an electric car standing to unload passengers.

Never coast down a hill having cross streets along the way.

When meeting other riders ascending a hill, where there is but one path, yield the right of way to the upriders.

Bear in mind that a rider meeting an electric car carrying a strong headlight is unable to see beyond the light; keep out of his way.

When riding straight ahead never vary your course suddenly to the right or left without first assuring yourself that no other rider is close in your rear or on the side to which you turn.

Do not ride too close to a novice, and in meeting a novice give plenty of room.

When riding after dark always carry a lantern.

Those be good rules, and they ought to be remembered.

Hairdressing.

The Victorian revival does not stop at gowns. Fashionable hairdressers have introduced coiffures which are an adaptation of Victorian style to modern requirements. Clever hairdressers provide all sorts of contrivances to meet any contingency that may arise in hairdressing. The latest innovation, the introduction of wire into bows, loops and tresses, so that, place them where you will, they remain in position, is carried out adroitly. Another novelty which is sure to prove most useful in all the up to date arrangements of hair is a sort of

open chignon, which is slipped round the coil, giving soft curls at the back and sides, a few more important ones resting on the top of the head, where they are duly wired, and so can be placed into any form you please.

The Victorian coiffure is noticeable for the wired bows of hair that surmount the twist, while the new handle is in fact a tube of wire covered with hair, and made to present the appearance of an upstanding bow seen well from the front. The modern coiffure tends to increase the apparent size of the head. The hair is now curled to make it fluffy, in place of the deep undulations in vogue during the winter. The hair is also dressed higher on the head, and all sorts of applied arrangements in the way of puffs, curls and cushions are employed to augment the latest coiffure.

Item In Tapestry Painting.

In tapestry painting, in order to secure the proper shades, it is a good plan to select them in skeins of silk or flax thread and match these exactly on the palette when painting. The colors are so strong and crude in themselves that it is only by carefully mixing and sufficiently diluting them that artistic results can be arrived at. It is possible to match in this way any given shade, no matter how soft and delicate. Should any color appear brighter than it is intended to be, the defect can immediately be counteracted by the application of a little complementary color while the bright tint is still wet. This is one of the advantages of using transparent dyes. A little practice soon gives the required experience, says the Art Amateur.

Mending China.

One of the least known though also one of the simplest and most effective of cements for this purpose is white oil color, such as is usually sold in tubes, from which it is squeezed out in the desired quantity. Broken things should always be mended as soon as possible after the accident, but of course there are occasions when this is not feasible. In such a case, without any previous preparations of any kind, merely paint the broken parts with the oil, press them into position, tie them in position or otherwise secure them, if possible, and the operation is complete. The only precaution to observe to insure perfect success is to put the mended article away to dry thoroughly for six weeks. After that period, however, neither heat nor cold nor moisture should affect the cement. If, after complete drying, any color remains, having possibly oozed out, it must be carefully scraped off with a knife before the article is taken into use again and after it has dried.

—Parties in want of a good hair cut and shave should call on L. A. Scott, at the Campbell House barber shop. Special attention to ladies' and children's hair cutting.

THE BIG STORE, June 18th, 1897.

CARPET PRICES

Are making Carpet business lively. There are charming floor coverings selling here for prices that you won't see again. If you want a Brussels Carpet or a good Wool one these particular kinds are particularly cheap, and you'll find the patterns in advance of the average store's. It's always worth your while to look here for Carpets; new things are coming and going and there's generally a special price that you only get here.

We've nice goods at easy prices in any of these homefurnishing things—

Art Sateens,
Madras Muslins,
Chenille Portieres,
Washing Cretonnes,
Art Muslins,
Chenille Covers,
Art Blinds.

HOT WEATHER WASH STUFFS

Are active now and they deserve to be. They are pretty beyond expectation, and there are more kinds than there is any excuse for. The daintiest things are melting away very fast with us. You can't afford to wait long if you want a pretty cool dress or waist. Buyers seem pleased with the prices, see how you like them.

PARASOLS AND SUNSHADES

Are selling fast because of very good values, and the kinds that most ladies like. We have a very complete stock of all the styles that are worth the money they cost. Some special large sizes are taking well. See us for your Parasol.

BICYCLE SUITS TO ORDER

SIX DOLLARS A SUIT.

Lots of nice patterns in Tweed to pick from, and we know how to make them up.

BICYCLE CAPS

In Tweeds and Serges, neat shapes and right weights and patterns. You'll be surprised to see what you can get for a quarter.

BICYCLE HOSE.

A nice line of these goods and specially good value.

SWEATERS

At extremely low prices.

THE NEW HAT.

The "Jubilee" Fedora is the nattiest thing in town. You can wear one at a small expense. You can see them for nothing.

HOT WEATHER COATS AND VESTS.

You'll find them cheaper here than in most places and any reasonable man can get suited in style and size. We are prepared for lots of hot weather; it has been so long coming that prices are a little lower than they should be. A look at them costs nothing; we never worry a customer.

SPECIALS.

These are below usual prices—

Men's Tan Cashmere Socks, a special good quality, - 25c
Men's Black Sateen Shirts with Collar, all sizes, - 35c
Men's Black Sateen Shirts, a special good quality at 50c
Men's Linen Collars, latest shapes, both turn down and stand up styles, 2 for 25c
Men's Four in-hand Washing Ties, a lot of samples, sell regularly at 10c and 12½c, choice of the lot at 5c

LAHEY & McKENTY.

LIGHT HATS

FOR GENTS— —FOR CHILDREN

Hats for summer; Hats for business; Hats for holidaying. Without any question the largest assortment of high quality Hats in the country, and prices the lowest you can buy as good quality for.

Men's and Boys' Straws in endless variety and latest shapes.

Children's Straw Sailors, plain and fancy.

KEEP COOL

By wearing one of our nice Shell Coats, strongly made, stylishly cut, in grey, white and fancy stripes.

J. L. BOYES,

MEN'S OUTFITTER, Etc.

ENGLISH
PORTLAND
CEMENT.

WATER LIME,
SEWER PIPE,
And Fittings
In all sizes.

TINWARE
—AND—
EAVETROUGHING.

M. S. MADOLE.

STRAWBERRIES,
BANANAS,
ORANGES, &c.,
IN GREAT VARIETY AT
STEVENS',
Fanning & Stevens' Old Stand.
Ice Cream by brick or dish.

The Buckeye

FIRST, FOREMOST AND BEST OF ALL GRASS CUTTERS.

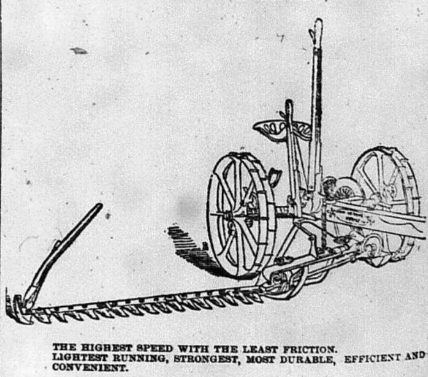

THE HIGHEST SPEED WITH THE LEAST FRICTION.
LIGHTEST RUNNING, STRONGEST, MOST DURABLE, EFFICIENT AND CONVENIENT.

The Lightest Mower,
The Keenest Cutter,
The Handiest Machine,
The Longest-Lived Mower.

We are now prepared to furnish the farmers of these counties with the Canadian New Model "Buckeye" Mower, embodying all above good qualities. We desire their patronage, and will strive as always to merit same by furnishing them with Implements second to none in the market. Let us have your order.

JOHN HERRING & SONS,

June 16th, 1897. Makers of Farming Machinery, Napanee.